

TM 11-4920-295-24P

**TECHNICAL MANUAL**

**ORGANIZATIONAL, DIRECT SUPPORT, AND GENERAL SUPPORT MAINTENANCE  
REPAIR PARTS AND SPECIAL TOOLS LISTS  
(INCLUDING DEPOT MAINTENANCE REPAIR PARTS AND SPECIAL TOOLS)  
FOR**

**COMPASS SYSTEM,  
TEST SET AN/ASM-225**

**(NSN 4920-30-872-7046)**

---

**HEADQUARTERS, DEPARTMENT OF THE ARMY  
AUGUST 1977**

TECHNICAL MANUAL

No. 11-4920-295-24P

HEADQUARTERS  
DEPARTMENT OF THE ARMY  
WASHINGTON, DC, 31 August 1977

**ORGANIZATIONAL, DIRECT SUPPORT, AND GENERAL SUPPORT MAINTENANCE  
REPAIR PARTS AND SPECIAL TOOLS LISTS  
(INCLUDING DEPOT MAINTENANCE REPAIR PARTS AND SPECIAL TOOLS)  
FOR  
COMPASS SYSTEM, TEST SET AN/ASM-225  
(NSN 4920-00-872-7046)  
Current as of 11 May 1977**

**REPORTING OF ERRORS**

You can improve this manual by recommending improvements using DA Form 2028-2 (Test) located in the back of the manual. Simply tear out the self addressed form, fill it out as shown on the sample, fold it where shown, and drop it in the mail.

If there are no blank DA Forms 2028-2 (Test) in the back of your manual, use the standard DA Form 2028 (Recommended Changes to Publications and Blank Forms) and forward to the Commander, US Army Electronics Command, ATTN: DRSEL-MA-Q, Fort Monmouth, NJ 07703.

In either case a reply will be furnished direct to you.

|             |  | Page | Line<br>Figure |
|-------------|--|------|----------------|
| Section     | I. INTRODUCTION  | 1    |                |
|             | II. REPAIR PARTS LIST  | 5    |                |
| Group       | 00 Compass System, Test Set AN/ASM-225                           | 5    | 1              |
|             | 01 Test set  | 11   | 2-12           |
|             | 02 Case, test set  | 53   | 13             |
|             | 0201 Cable assembly, special purpose, electrical, branched (W1)  | 55   | 14             |
|             | 0202 Cable assembly, special purpose, electrical (W2)            | 57   | 15             |
|             | 0203 Cable assembly, special purpose, electrical, branched (W3)  | 59   | 16             |
|             | 0204 Cable assembly, special purpose, electrical branched (W4)   | 61   | 17             |
|             | 0205 Cable assembly, special purpose, electrical (W5)            | 63   | 18             |
|             | 0206 Cable assembly, special purpose, electrical, branched (W6)  | 65   | 19             |
|             | 0207 Cable assembly, special purpose, electrical, branched (W7)  | 67   | 20             |
|             | 0208 Cable assembly, special purpose, electrical (W8)            | 69   | 21             |
|             | 0209 Cable assembly, special purpose, electrical, branched (W9)  | 71   | 22             |
|             | 0210 Cable assembly, special purpose, electrical, branched (W10) | 73   | 23             |
|             | 0211 Cable assembly, special purpose, electrical, (W11)          | 75   | 24             |
| TextSection | III. SPECIAL TOOLS LIST (Not applicable)                         |      |                |
|             | IV. NATIONAL STOCK NUMBER AND PART NUMBER INDEX                  | 76   |                |

\*This manual supersedes TM 11-4920-295-25P, 28 June 1971.

SECTION 1

INTRODUCTION

1. Scope

This manual lists spares and repair parts; special tools; special test, measurement, and diagnostic equipment (TMDE), and other special support equipment required for performance of organizational, direct support, and general support maintenance of the AN/ASM-225. It authorizes the requisitioning and issue of spares and repair parts as indicated by the source and maintenance codes.

2. General

This Repair Parts and Special Tools List is divided into the following sections:

a. *Section II. Repair Parts List.* A list of spares and repair parts authorized for use in the performance of maintenance. The list also includes parts which must be removed for replacement of the authorized parts. Parts lists are composed of functional groups in numeric sequence, with the parts in each group listed in figure and item number sequence.

b. *Section III. Special Tool's List.* Not applicable.

c. *Section IV. National Stock Number and Part Number Index.* A list, in National item identification number (NIIN) sequence, of all National stock numbers (NSN) appearing in the listings, followed by a list, in alphabetic sequence, of all part numbers appearing in the listings. National stock numbers and part numbers are cross-referenced to each illustration figure and item number appearance.

3. Explanation of Columns

a. *Illustration.* This column is divided as follows:

(1) *Figure number.* Indicates the figure number of the illustration on which the item is shown.

(2) *Item number.* The number used to identify item called out in the illustration.

b. *Source, Maintenance, and Recoverability (SMR) Codes.*

(1) *Source code.* Source codes indicate the manner of acquiring support items for maintenance, repair, or overhaul of end items. Source codes are entered in the first and second positions of the Uniform SMR Code format as follows:

| <i>Code</i> | <i>Definition</i>  |
|-------------|--|
| PA—         | Item procured and stocked for anticipated or known usage.  |
| KA—         | A support item that is not stocked. When required, item will be procured through normal supply channels. |

NOTE

Cannibalization or salvage may be used as a source of supply for any items source coded above except those coded XA and aircraft support items as restricted by AR 700-42.

(2) *Maintenance code.* Maintenance codes are assigned to indicate the levels of maintenance authorized to USE and REPAIR support items. The maintenance codes are entered in the third and fourth positions of the Uniform SMR Code format as follows:

(a) The maintenance code entered in the third position will indicate the lowest maintenance level authorized to remove, replace, and use the support item. The maintenance code entered in the third position will indicate one of the following levels of maintenance:

| <i>Code</i> | <i>Application/Explanation</i>  |
|-------------|---|
| O—          | Support item is removed, replaced, used at the organizational level.  |
| H—          | Support item is removed, replaced, used at the general support level. |

(b) The maintenance code entered in the fourth position indicates whether the item is to be repaired and identifies the lowest maintenance level with the capability to perform complete repair (i.e., all authorized maintenance functions). This position will contain one of the following maintenance codes:

| <i>Code</i> | <i>Application/Explanation</i>  |
|-------------|---|
| H—          | The lowest maintenance level capable of complete repair of the support item is the general support level. |
| Z—          | Nonreparable. No repair is authorized.  |

(3) *Recoverability code.* Recoverability codes are assigned to support items to indicate the disposition action on unserviceable items. The recoverability code is entered in the fifth position of the Uniform SMR Code format as follows:

| <i>Recoverability codes</i> | <i>Definition</i>  |
|-----------------------------|--|
| Z—                          | Nonreparable item. When unserviceable, condemn and dispose at the level indicated in position 3. |
| H—                          | Reparable item. When uneconomically reparable, condemn and dispose at the general support level. |

c. *National Stock Number.* Indicates the National stock number assigned to the item and will be used for requisitioning purposes.

d. *Part Number.* Indicates the primary number used by the manufacturer (individual, company, firm, cor-

poration, or Government activity), which controls the design and characteristics of the item by means of its engineering drawings, specifications, standards, and inspection requirements to identify an item or range of items.

**NOTE**

When a stock numbered item is requisitioned, the repair part received may have a different part number than the part being replaced.

*e. Federal Supply Code for Manufacturer (FSCM).* The FSCM is a 5-digit numeric code listed in SB 708-42 which is used to identify the manufacturer, distributor, or Government agency, etc.

*f. Description.* Indicates the Federal item name and, if required, a minimum description to identify the item.

*g. Unit of Measure (U/M).* Indicates the standard of the basic quantity of the listed item as used in performing the actual maintenance function. This measure is expressed by a two-character alphabetical abbreviation (e.g., ea, in, pr, etc). When the unit of measure differs from the unit of issue, the lowest unit of issue that will satisfy the required units of measure will be requisitioned.

*h. Quantity Incorporated in Unit.* Indicates the quantity of the item used in the breakout shown on the illustration figure, which is prepared for a functional group, subfunctional group, or an assembly.

4. Special Information

The following publication pertains to the AN/ASM-225 its components:

5. How to Locate Repair Parts

*a. When National stock number or part number is unknown.*

(1) *First.* Using the table of contents, determine the functional group within which the item belongs. This is necessary since illustrations are prepared for functional groups and listings are divided into the same groups.

(2) *Second.* Find the illustration covering the functional group to which the item belongs.

(3) *Third.* Identify the item on the illustration and note the illustration figure and item number of the item.

(4) *Fourth.* Using the Repair Parts Listing, find the figure and item number noted on the illustration.

*b. When National stock number or part number is known.*

(1) *First.* Using the Index of National Stock Numbers and Part Numbers, find the pertinent National stock number or part number. This index is in NIIN sequence followed by a list of part numbers in alphanumeric sequence, cross-referenced to the illustration figure number and item number.

(2) *Second.* After finding the figure and item number, locate the figure and item number in the repair parts lists.

6. A b b r e v i a t i o n s

Not applicable.

(Next printed page is 4)



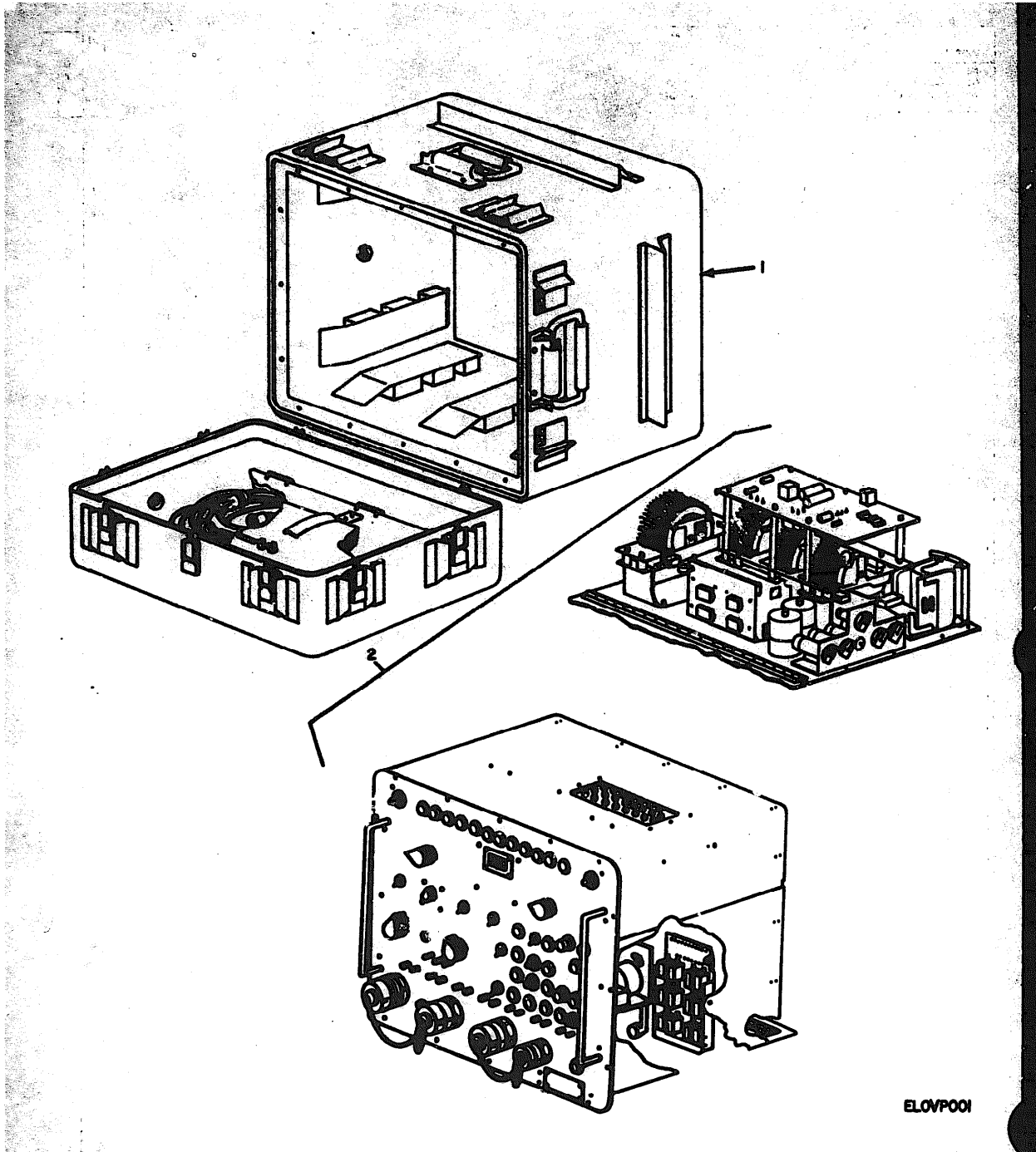

ELOVPOOI

Figure 1. Compass System Test Set AN/ASM-225.

SECTION II

TM 11-4920-295-24P

(3)

NATIONAL STOCK NUMBER

| (1)<br>QUANTITY |   | (2)<br>UNIT | (3)<br>NATIONAL STOCK NUMBER | (4)<br>PART NUMBER | (5)<br>FROM | (6)<br>DESCRIPTION  | (7)<br>USABLE ON CODE | (8)<br>QTY REC IN UNIT |
|-----------------|---|-------------|------------------------------|--------------------|-------------|---|-----------------------|------------------------|
| 1               | 1 | FROM        | 6625-00-423-2183             | 2567559            | 70378       | GROUP 00 COMPASS SYSTEM TEST SET<br>AN/ASN-225<br>CASE TEST SET | EA                    | 1                      |
| 1               | 2 | FROM        | 4920-00-872-7846             | 2567559            | 07107       | TEST SET  | EA                    | 1                      |

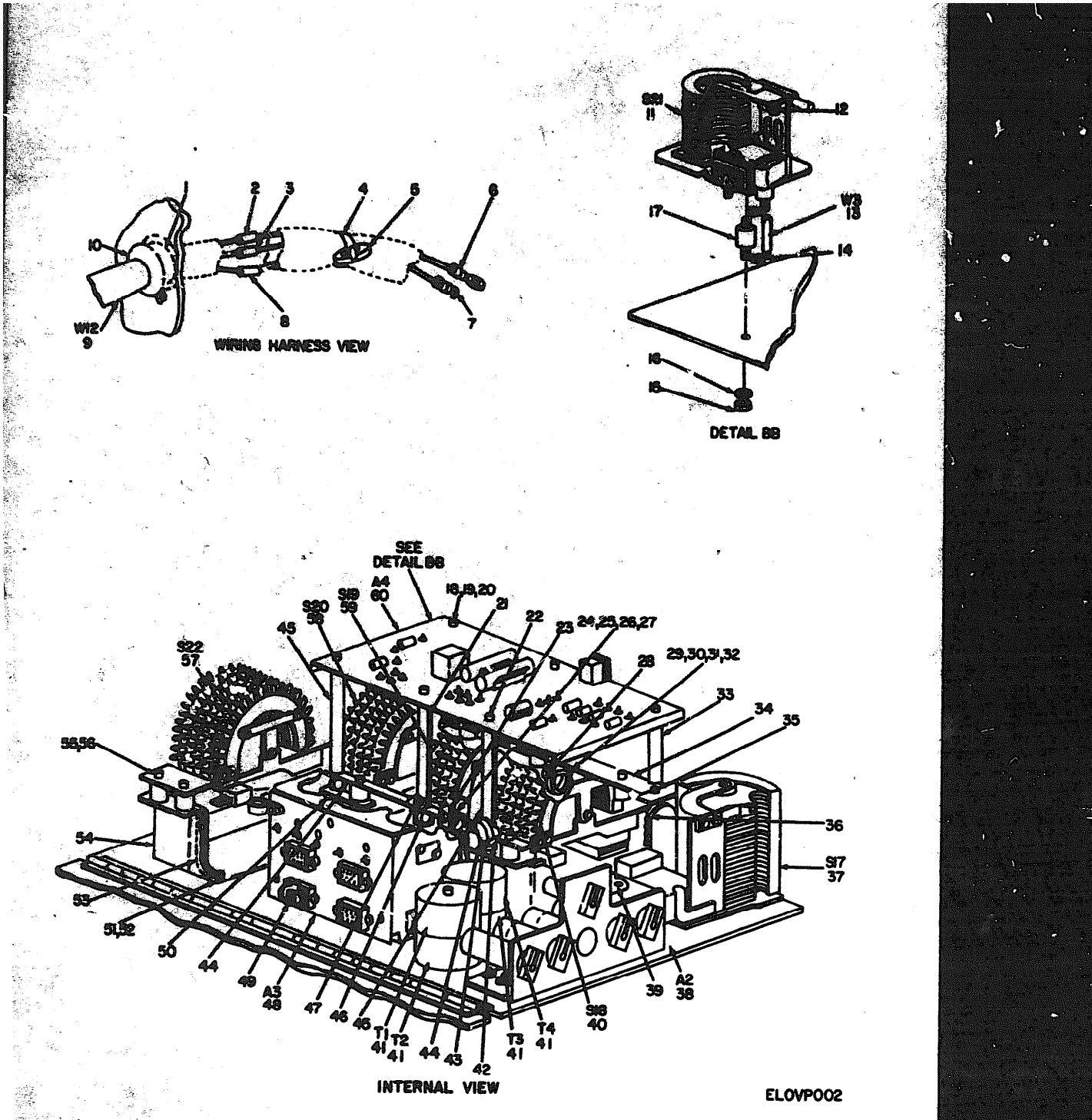
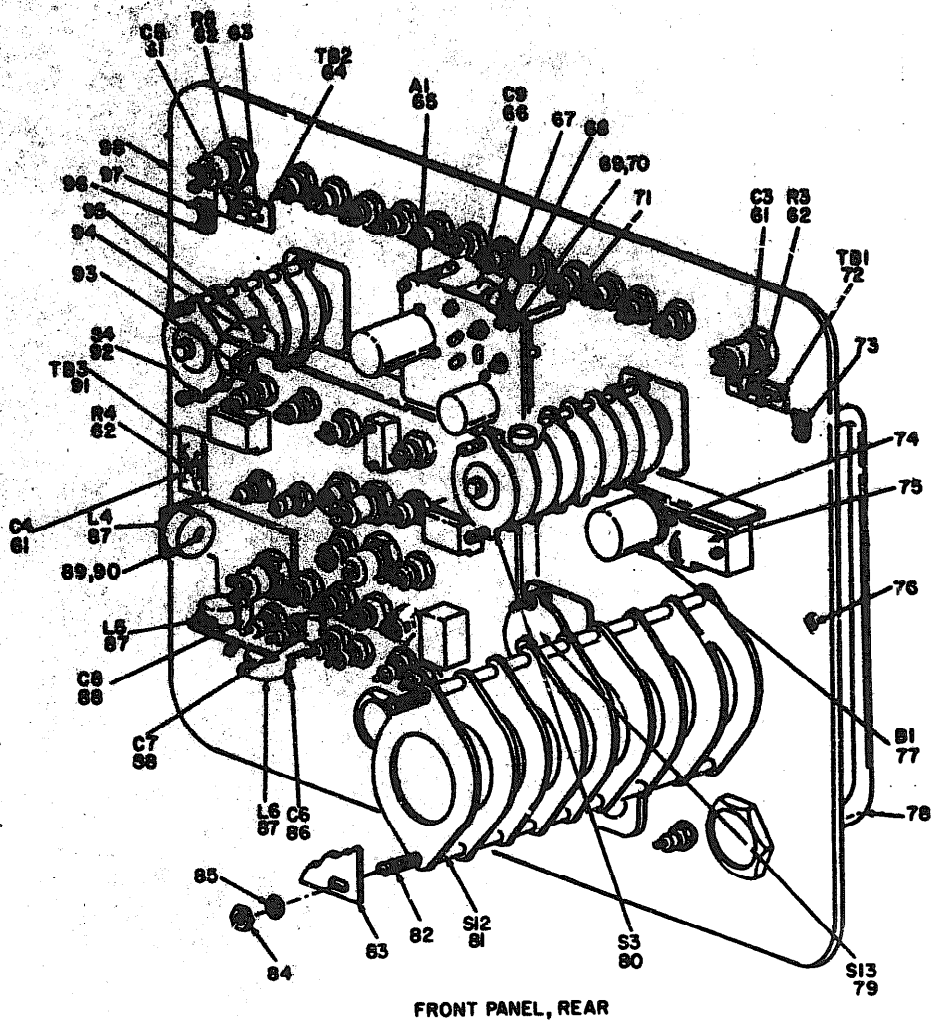

Figure 2. Test Set Sperry P/N 2587558 (Sheet 1 of 4).



ELOVP003

Figure 2. Test Set Sperry P/N 2587558 (Sheet 2 of 4).

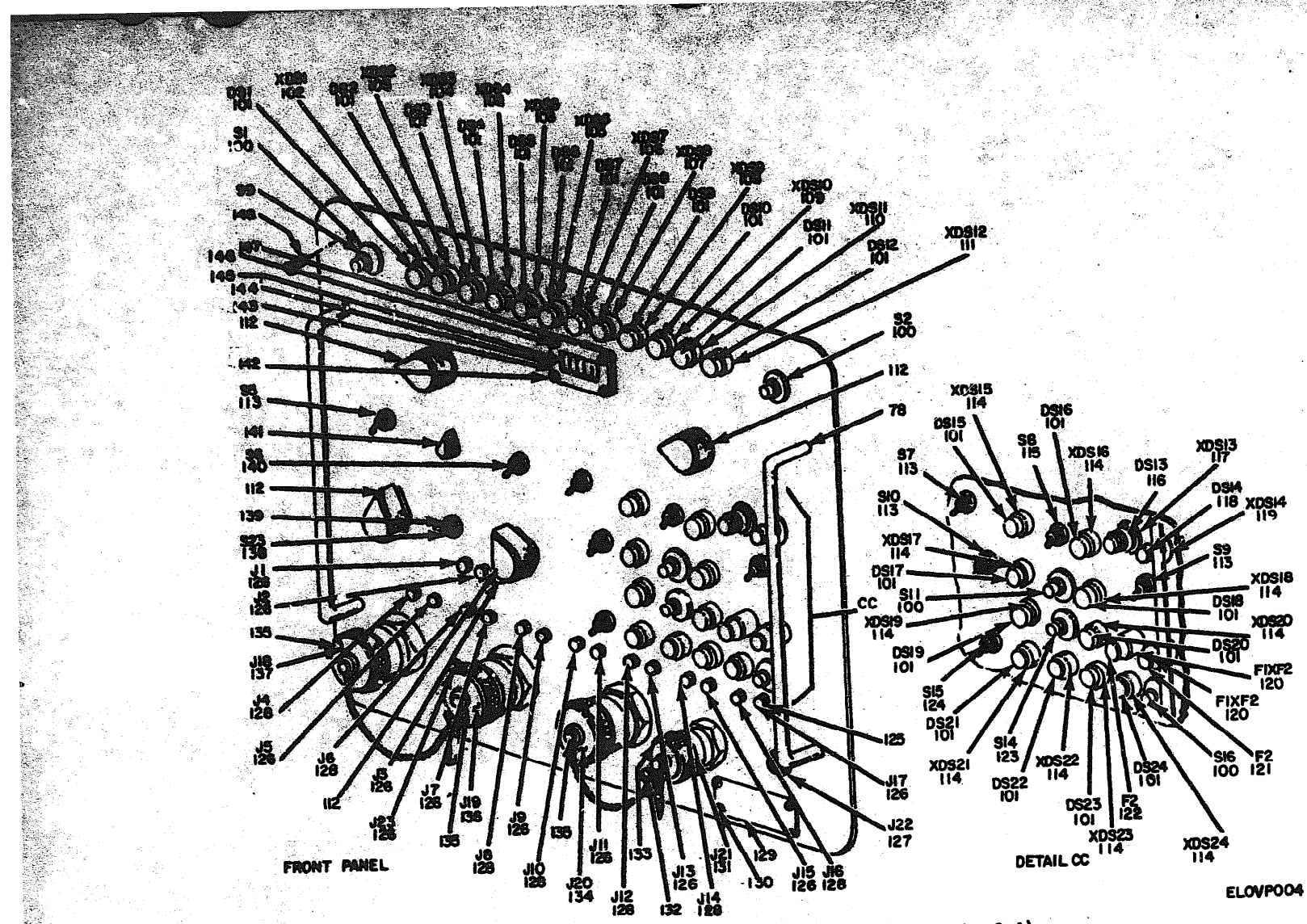
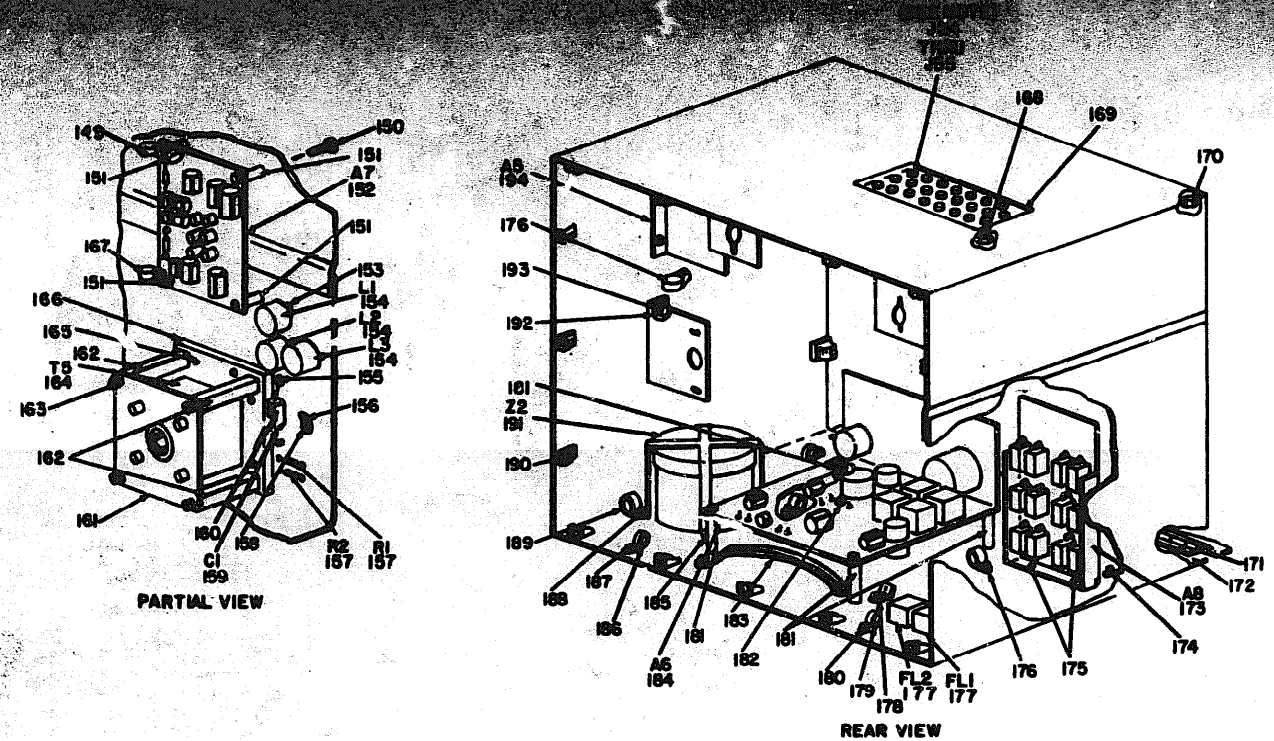

Figure 2. Test Set Sperry P/N 587558 (Sheet 3 of 4)



NOTE: ITEMS LISTED BUT NOT SHOWN

| REF. DES. | ITEM NO. | REF. DES. | ITEM NO. | REF. DES. | ITEM NO. | REF. DES. | ITEM NO. | REF. DES. | ITEM NO. | REF. DES. | ITEM NO. | REF. DES. | ITEM NO. | REF. DES. | ITEM NO. | REF. DES. | ITEM NO. | REF. DES. | ITEM NO. |     |     |
|-----------|----------|-----------|----------|-----------|----------|-----------|----------|-----------|----------|-----------|----------|-----------|----------|-----------|----------|-----------|----------|-----------|----------|-----|-----|
| J24       | 126      | J27       | 128      | J30       | 126      | J33       | 128      | J36       | 126      | J39       | 128      | J42       | 126      | J45       | 128      | J48       | 126      | J51       | 128      | J54 | 126 |
| J25       | 128      | J28       | 126      | J31       | 128      | J34       | 126      | J37       | 128      | J40       | 126      | J43       | 128      | J46       | 126      | J49       | 128      | J52       | 126      | J55 | 128 |
| J26       | 126      | J29       | 128      | J32       | 126      | J35       | 128      | J38       | 126      | J41       | 128      | J44       | 126      | J47       | 128      | J50       | 126      | J53       | 128      |     |     |

ELOVPO05

Figure 2. Test Set Sperry P/N 2587558 (Sheet 4 of 4).

SECTION 11

(3)

| ILLUSTRATION                         |      |       | NATIONAL STOCK NUMBERS | PART NUMBER | FORM  | DESCRIPTION                           | U/M | QTY |
|--------------------------------------|------|-------|------------------------|-------------|-------|---------------------------------------|-----|-----|
| NO.                                  | REV. | QTY   |                        |             |       |                                       |     |     |
| GROUP 01 TEST SET SPERRY P/N 2507550 |      |       |                        |             |       |                                       |     |     |
| 2                                    | 1    | PANZZ | 5340-00-067-7100       | 1764129-102 | 96292 | CLAMP, RIM CLENCHING                  | EA  | 3   |
| 2                                    | 2    | PANZZ | 9940-00-669-95800      | 34130       | 00779 | SPLICE, CONDUCTOR                     | EA  | 1   |
| 2                                    | 3    | PANZZ | 9940-00-636-5539-      | 34137       | 00779 | SPLICE, CONDUCTOR                     | EA  | 1   |
| 2                                    | 4    | XDHZZ |                        | NS10034-3-2 | 96906 | STRAP, WEEDING                        | EA  | 285 |
| 2                                    | 5    | XDHZZ |                        | NS10034-4-2 | 96906 | STRAP, WEEDING                        | EA  | 105 |
| 2                                    | 6    | PANZZ | 9940-00-660-3631       | NS29036-90  | 96906 | TERMINAL, LUG                         | EA  | 2   |
| 2                                    | 7    | PANZZ | 5940-00-072-0338       | 0101        | 06090 | FERRULE, ELECTRICAL CONDUCTOR         | EA  | 250 |
| 2                                    | 8    | PANZZ | 5940-00-230-9911       | 34130       | 00779 | SPLICE, CONDUCTOR                     | EA  | 6   |
| 2                                    | 9    | XDHMM |                        | 2509797     | 07187 | WIRING HARNESS, BRANCHED              | EA  | 1   |
| 2                                    | 10   | PANZZ | 5325-00-291-9344       | NS35409-11  | 96906 | GROMMET, RUBBER                       | EA  | 1   |
| 2                                    | 11   | XDHZZ |                        | C0464       | 71482 | SWITCH, STEPPING                      | EA  | 1   |
| 2                                    | 12   | PANZZ | 5305-00-054-5652       | NS38233C18  | 96906 | SCREW, MACHINE                        | EA  | 1   |
| 2                                    | 13   | PANZZ | 6150-00-762-4041       | 2556737     | 07187 | LEAD, ELECTRICAL                      | EA  | 3   |
| 2                                    | 14   | PANZZ | 5940-00-601-9713       | NS20659-4   | 96906 | TERMINAL, LUG                         | EA  | 2   |
| 2                                    | 15   | XDHZZ |                        | NS35649-264 | 96906 | NUT, PLAIN, HEXAGON                   | EA  | 13  |
| 2                                    | 16   | XDHZZ |                        | NS33338-137 | 96906 | WASHER, LOCK                          | EA  | 24  |
| 2                                    | 17   | XDHZZ |                        | RP11049     | 71482 | MOUNT, RESILIENT                      | EA  | 11  |
| 2                                    | 18   | XDHZZ |                        | NS35249-23  | 96906 | SCREW, MACHINE                        | EA  | 6   |
| 2                                    | 19   | XDHZZ | 5310-00-722-5991       | NS15795-805 | 96906 | WASHER, FLAT                          | EA  | 27  |
| 2                                    | 20   | XDHZZ |                        | NS33333-71  | 96906 | WASHER, LOCK                          | EA  | 6   |
| 2                                    | 21   | PANZZ | 5340-00-151-6010       | 2556317-2   | 07187 | POST, ELECTRICAL-MECHANICAL EQUIPMENT | EA  | 1   |
| 2                                    | 22   | XDHZZ |                        | NS39233-30  | 96906 | SCREW, MACHINE                        | EA  | 14  |
| 2                                    | 23   | PANZZ | 5340-00-598-0415       | NS219190618 | 96906 | CLAMP, LOOP                           | EA  | 1   |
| 2                                    | 24   | XDHZZ |                        | NS35233-42  | 96906 | SCREW, MACHINE                        | EA  | 1   |
| 2                                    | 25   | XDHZZ | 5310-00-880-5978       | NS15795-807 | 96906 | WASHER, FLAT                          | EA  | 1   |
| 2                                    | 26   | XDHZZ |                        | NS33338-134 | 96906 | WASHER, LOCK                          | EA  | 1   |
| 2                                    | 27   | XDHZZ |                        | NS35649-264 | 96906 | NUT, PLAIN, HEXAGON                   | EA  | 1   |
| 2                                    | 28   | XDHZZ |                        | NS29201-3   | 96906 | CLAMP, LOOP                           | EA  | 1   |
| 2                                    | 29   | XDHZZ |                        | NS39233-43  | 96906 | SCREW, MACHINE                        | EA  | 1   |
| 2                                    | 30   | XDHZZ |                        | NS15795-802 | 96906 | WASHER, FLAT                          | EA  | 1   |
| 2                                    | 31   | XDHZZ | 5310-00-929-6395       | NS33338-136 | 96906 | WASHER, LOCK                          | EA  | 2   |
| 2                                    | 32   | XDHZZ |                        | NS35233-28  | 96906 | SCREW, MACHINE                        | EA  | 2   |
| 2                                    | 33   | PANZZ | 5340-00-408-5110       | 2556316     | 07187 | POST, ELECTRICAL-MECHANICAL EQUIPMENT | EA  | 3   |
| 2                                    | 34   | XDHZZ |                        | 2556293     | 07187 | BRACKET, ANGLE                        | EA  | 1   |
| 2                                    | 35   | XDHZZ | 5310-00-801-8552       | 3832-3C     | 07187 | NUT, PLAIN, CLINCH                    | EA  | 4   |
| 2                                    | 36   | PANZZ | 5930-00-196-2882       | 2500425     | 07187 | BRACKET, ELECTRICAL SWITCH            | EA  | 1   |
| 2                                    | 37   | PANZZ | 5930-00-235-9466       | D0464       | 71482 | SWITCH, STEPPING                      | EA  | 1   |
| 2                                    | 38   | PANHH | 5990-00-410-5473       | 2500394     | 07187 | SYNCHRO ASSEMBLY                      | EA  | 1   |

SECTION II

TM 11-4920-295-24P

| (1)          |          |          | (2)                    | (3)            | (4)   | (5)                                  | (6)            | (7) | (8)             |
|--------------|----------|----------|------------------------|----------------|-------|--------------------------------------|----------------|-----|-----------------|
| ILLUSTRATION |          |          | NATIONAL STOCK NUMBERS | PART NUMBER    | FROM  | DESCRIPTION                          | USABLE UN CODE | U/M | QTY REQ IN UNIT |
| FIG NO.      | ITEM NO. | ENR CODE |                        |                |       |                                      |                |     |                 |
| 2            | 39       | XDHZZ    |                        | SCREW-32X9-16  | 70318 | SCREW,MACHINE                        |                | EA  | 9               |
| 2            | 40       | PAHZZ    | 5930-00-239-3293       | C0466          | 71482 | SWITCH,STEPPING                      |                | EA  | 1               |
| 2            | 41       | PAHZZ    | 5950-00-450-5810       | O101           | 09798 | TRANSFORMER,POWER,STEP-DOWN          |                | EA  | 4               |
| 2            | 42       | PAHZZ    | 5340-00-598-0597       | NS21919068     | 96906 | CLAMP,LOOP                           |                | EA  | 2               |
| 2            | 43       | XDHZZ    |                        | 2556773        | 07187 | LEAD,ELECTRICAL                      |                | EA  | 3               |
| 2            | 44       | XDHZZ    |                        | 2556294        | 07187 | BRACKET,ANGLE                        |                | EA  | 2               |
| 2            | 45       | PAHZZ    | 5340-00-151-6009       | 2556317-1      | 07187 | POST,ELECTRICAL-MECHANICAL EQUIPMENT |                | EA  | 2               |
| 2            | 46       | PAHZZ    | 5960-00-557-1627       | NS28036-53     | 96906 | TERMINAL,LUC                         |                | EA  | 5               |
| 2            | 47       | XDHZZ    |                        | NS15795-808    | 96906 | WASHER,FLAT                          |                | EA  | 4               |
| 2            | 48       | XDHZZ    |                        | 2586437        | 07187 | ELECTRONIC COMPONENTS ASSEMBLY       |                | EA  | 1               |
| 2            | 49       | XDHZZ    |                        | SCREW-32X9-16  | 70318 | SCREW,MACHINE                        |                | EA  | 2               |
| 2            | 50       | PAHZZ    | 5940-00-143-4775       | NS25036-156    | 96906 | TERMINAL,LUC                         |                | EA  | 4               |
| 2            | 51       | PAHZZ    | 5305-00-457-5911       | NS35249-35     | 96906 | SCREW,MACHINE                        |                | EA  | 9               |
| 2            | 52       | XDHZZ    |                        | NS35645-224    | 96906 | NUT,PLAIN,HEXAGON                    |                | EA  | 1               |
| 2            | 53       | XDHZZ    |                        | 2581069        | 07187 | BRACKET,ELECTRICAL SWITCH            |                | EA  | 1               |
| 2            | 54       | XDHZZ    |                        | 2581676        | 07187 | BRACKET,MOUNTING                     |                | EA  | 1               |
| 2            | 55       | XDHZZ    |                        | NS35338-135    | 96906 | WASHER,LOCK                          |                | EA  | 11              |
| 2            | 56       | XDHZZ    |                        | NS35233-29     | 96906 | SCREW,MACHINE                        |                | EA  | 13              |
| 2            | 57       | XDHZZ    |                        | C8485          | 71482 | SWITCH,STEPPING                      |                | EA  | 1               |
| 2            | 58       | PAHZZ    | 5930-00-439-5658       | C0466          | 71482 | SWITCH,STEPPING                      |                | EA  | 1               |
| 2            | 59       | PAHZZ    | 5930-00-236-2237       | F0466          | 71482 | SWITCH,STEPPING                      |                | EA  | 1               |
| 2            | 60       | XDHZZ    |                        | 2588567        | 07187 | ELECTRONIC COMPONENTS ASSEMBLY       |                | EA  | 1               |
| 2            | 61       | PAHZZ    | 5910-00-835-3393       | CL2580010SP3   | 81349 | CAPACITOR,FIXED,ELECTROLYTIC         |                | EA  | 3               |
| 2            | 62       | PAHZZ    | 5905-00-252-5425-      | RC42GF510J     | 81349 | RESISTOR,FIXED,COMPOSITION           |                | EA  | 3               |
| 2            | 63       | PAHZZ    | 5940-00-901-1405       | SE089801       | 81349 | TERMINAL,STUD                        |                | EA  | 18              |
| 2            | 64       | PAHZZ    | 5940-00-180-8030       | 2556653-1      | 07187 | TERMINAL BOARD                       |                | EA  | 1               |
| 2            | 65       | XDHZZ    |                        | 2588354        | 07187 | INDICATOR,MOUNTING                   |                | EA  | 1               |
| 2            | 66       | PAHZZ    | 5910-00-110-7332       | CL358060ME     | 81349 | CAPACITOR,FIXED,ELECTROLYTIC         |                | EA  | 1               |
| 2            | 67       | PAHZZ    | 5340-00-222-1668       | 100-300-9-13   | 59378 | CLIP,SPRING,TENSION                  |                | EA  | 1               |
| 2            | 68       | XDHZZ    |                        | RIVET3-32X9-32 | 42838 | RIVET,SOLID                          |                | EA  | 11              |
| 2            | 69       | XDHZZ    |                        | NS35234-64     | 96906 | SCREW,MACHINE                        |                | EA  | 8               |
| 2            | 70       | XDHZZ    | 5310-00-595-6211       | NS15795-803    | 96906 | WASHER,FLAT                          |                | EA  | 11              |
| 2            | 71       | PAHZZ    | 5340-00-151-6011       | 2556318-1      | 07187 | POST,ELECTRICAL-MECHANICAL EQUIPMENT |                | EA  | 4               |
| 2            | 72       | XDHZZ    |                        | 2556653-2      | 07187 | TERMINAL BOARD                       |                | EA  | 1               |
| 2            | 73       | XDHZZ    |                        | NS35233-4      | 96906 | SCREW,MACHINE                        |                | EA  | 7               |
| 2            | 74       | XDHZZ    |                        | STSM2C4*16     | 98291 | TERMINAL,STUD                        |                | EA  | 5               |
| 2            | 75       | XDHZZ    |                        | 2581033        | 07187 | PLATE,MOUNTING,SYNCHRO               |                | EA  | 1               |
| 2            | 76       | PAHZZ    | 5305-00-951-3728       | 752640-130     | 56232 | SCREW,ASSEMBLED WASHER               |                | EA  | 8               |
| 2            | 77       | PAHZZ    | 5990-00-916-7080       | CTH11KS9       | 86197 | SYNCHRO,TRANSMITTER                  |                | EA  | 1               |
| 2            | 78       | PAHZZ    | 5340-00-197-6524       | 2556292        | 07187 | HANDLE,BOX                           |                | EA  | 2               |



SECTION II

TM11-4920-295-24P

| (1)<br>ALTERNATION |     | (2)<br>QSR CODE | (3)<br>NATIONAL STOCK NUMBER | (4)<br>PART NUMBER | (5)<br>FORM | (6)<br>DESCRIPTION                 | (7)<br>USABLE ON CODE | (8)<br>QTY<br>REQ<br>IN<br>UNIT |
|--------------------|-----|-----------------|------------------------------|--------------------|-------------|------------------------------------|-----------------------|---------------------------------|
| 2                  | 79  | PAHZZ           | 5930-00-459-5696             | 2504297-431        | 07107       | SWITCH, ROTARY                     | EA                    | 1                               |
| 2                  | 80  | PAHZZ           | 5936-00-459-5694             | 2504297-100        | 07107       | SWITCH, ROTARY                     | EA                    | 1                               |
| 2                  | 81  | PAHZZ           | 5939-00-459-5684             | 2504270-3          | 07107       | SWITCH, ROTARY                     | EA                    | 1                               |
| 2                  | 82  | XDHZZ           |                              | SCREW-32X2 1-2     | 70310       | SCREW, MACHINE                     | EA                    | 2                               |
| 2                  | 83  | PAHZZ           | 5999-00-936-9271             | 2554205            | 07107       | RETAINER, ELECTRICAL SHIELD        | EA                    | 1                               |
| 2                  | 84  | XDHZZ           |                              | NUT, HEX-40        | 70310       | NUT, PLAIN, HEXAGON                | EA                    | 2                               |
| 2                  | 85  | XDHZZ           |                              | NS35330-130        | 96906       | WASHER, LOCK                       | EA                    | 4                               |
| 2                  | 86  | PAHZZ           | 5910-00-990-5449             | 1004750050RT       | 56209       | CAPACITOR, FIXED, ELECTROLYTIC     | EA                    | 1                               |
| 2                  | 87  | PAHZZ           | 5950-00-241-3184             | 0230               | 09790       | REACTOR                            | EA                    | 3                               |
| 2                  | 88  | PAHZZ           | 5910-00-837-5109             | C2240KF103         | 01349       | CAPACITOR, FIXED, PAPER DIELECTRIC | EA                    | 2                               |
| 2                  | 89  | XDHZZ           |                              | NS35249-26         | 96906       | SCREW, MACHINE                     | EA                    | 3                               |
| 2                  | 90  | XDHZZ           | 5940-00-934-9748             | NS35449-244        | 96906       | NUT, PLAIN, HEXAGON                | EA                    | 7                               |
| 2                  | 91  | PAHZZ           | 5940-00-180-8033             | 2556653-3          | 07107       | TERMINAL BOARD                     | EA                    | 1                               |
| 2                  | 92  | PAHZZ           | 5930-00-459-5693             | 2504297-106        | 07107       | SWITCH, ROTARY                     | EA                    | 1                               |
| 2                  | 93  | XDHZZ           |                              | NS2791-6           | 96906       | CLAMP, LOOP                        | EA                    | 2                               |
| 2                  | 94  | XDHZZ           |                              | AP3335             | 71402       | MOUNT, RESILIENT                   | EA                    | 2                               |
| 2                  | 95  | XDHZZ           | 5320-00-117-6988             | NS20426AD3-4       | 96906       | RIVET, SOLID                       | EA                    | 20                              |
| 2                  | 96  | XDHZZ           |                              | NS25036-49         | 96906       | TERMINAL, LUG                      | EA                    | 1                               |
| 2                  | 97  | XDHZZ           |                              | NS35233-46         | 96906       | SCREW, MACHINE                     | EA                    | 1                               |
| 2                  | 98  | XDHZZ           |                              | 2556671            | 07107       | PLATE, RETAINING                   | EA                    | 1                               |
| 2                  | 99  | PAHZZ           | 5930-00-618-0801             | NS20775-114        | 96906       | PACKING, PREFORMED                 | EA                    | 5                               |
| 2                  | 100 | PAHZZ           | 5930-00-504-6223             | NS25009-4C         | 96906       | SWITCH, PUSH                       | EA                    | 4                               |
| 2                  | 101 | PAOZZ           | 6420-00-155-7836             | NS25237-327        | 96906       | LAMP, INCANDESCENT                 | EA                    | 22                              |
| 2                  | 102 | PAHZZ           | 6210-00-490-6000             | VH300H510          | 07034       | LIGHT, INDICATOR                   | EA                    | 2                               |
| 2                  | 103 | PAHZZ           | 6210-00-477-4068             | VH300H511          | 07034       | LIGHT, INDICATOR                   | EA                    | 2                               |
| 2                  | 104 | PAHZZ           | 6210-00-176-5228             | VH300H519          | 07034       | LIGHT, INDICATOR                   | EA                    | 1                               |
| 2                  | 105 | PAHZZ           | 6210-00-490-6007             | VH300H512          | 07034       | LIGHT, INDICATOR                   | EA                    | 1                               |
| 2                  | 106 | PAHZZ           | 6210-00-477-4070             | VH300H513          | 07034       | LIGHT, INDICATOR                   | EA                    | 1                               |
| 2                  | 107 | PAHZZ           | 6210-00-176-5209             | VH300H514          | 07034       | LIGHT, INDICATOR                   | EA                    | 1                               |
| 2                  | 108 | PAHZZ           | 6210-00-176-5212             | VH300H515          | 07034       | LIGHT, INDICATOR                   | EA                    | 1                               |
| 2                  | 109 | PAHZZ           | 6210-00-176-5229             | VH300H516          | 07034       | LIGHT, INDICATOR                   | EA                    | 1                               |
| 2                  | 110 | PAHZZ           | 6210-00-176-5222             | VH300H517          | 07034       | LIGHT, INDICATOR                   | EA                    | 1                               |
| 2                  | 111 | PAHZZ           | 6210-00-176-5224             | VH300H518          | 07034       | LIGHT, INDICATOR                   | EA                    | 1                               |
| 2                  | 112 | PAOZZ           | 5355-00-559-8943             | NS91520-2K2B       | 96906       | KNOB                               | EA                    | 4                               |
| 2                  | 113 | PAHZZ           | 5930-00-655-1581             | NS25000-23         | 96906       | SWITCH, TOGGLE                     | EA                    | 4                               |
| 2                  | 114 | PAHZZ           | 6210-00-833-9929             | VH300H5MT7TL       | 07034       | LIGHT, INDICATOR                   | EA                    | 10                              |
| 2                  | 115 | PAHZZ           | 5930-00-655-1515             | NS35000-23         | 96906       | SWITCH, TOGGLE                     | EA                    | 1                               |
| 2                  | 116 | PAOZZ           | 6240-00-223-9100             | NE51               | 72619       | LAMP, GLOW                         | EA                    | 1                               |
| 2                  | 117 | XDHZZ           |                              | LH76LC14CD         | 01349       | LIGHT, INDICATOR                   | EA                    | 1                               |
| 2                  | 118 | PAOZZ           | 6240-00-159-0707             | 0174-31            | 56232       | LAMP, INCANDESCENT                 | EA                    | 1                               |

## SECTION II

TM 11-4920-295-24P

| (1)<br>ILLUSTRATION |                    | (2)                | (3)                          | (4)            | (5)   | (6)                                   | (7)            | (8)                      |
|---------------------|--------------------|--------------------|------------------------------|----------------|-------|---------------------------------------|----------------|--------------------------|
| (a)<br>FIG<br>NO.   | (b)<br>ITEM<br>NO. | (c)<br>QSR<br>CODE | NATIONAL<br>STOCK<br>NUMBERS | PART<br>NUMBER | PCOM  | DESCRIPTION                           | USABLE ON CODE | QTY<br>REQ<br>IN<br>UNIT |
| 2                   | 119                | XDHZZ              |                              | LH79LC14CD     | 81349 | LIGHT, INDICATOR                      |                | EA 1                     |
| 2                   | 120                | PAHZZ              | 5920-00-892-9311             | FH2661         | 81349 | FUSEHOLDER                            |                | EA 2                     |
| 2                   | 121                | PAOZZ              | 5920-00-281-0210             | F02A250V4AS    | 07187 | FUSE, CARTRIDGE                       |                | EA 1                     |
| 2                   | 122                | PAOZZ              | 5920-00-617-4465             | F02A250V1AS    | 81349 | FUSE, CARTRIDGE                       |                | EA 1                     |
| 2                   | 123                | PAHZZ              | 5920-00-617-7120             | NS25089-3C     | 96906 | SWITCH, PUSH                          |                | EA 1                     |
| 2                   | 124                | PAHZZ              | 5920-00-555-1582             | NS35059-23     | 96906 | SWITCH, TOGGLE                        |                | EA 1                     |
| 2                   | 125                | PAHZZ              | 5330-00-600-8373             | 800-030-1-4    | 02657 | PACKING WITH RETAINER                 |                | EA 10                    |
| 2                   | 126                | PAHZZ              | 5935-00-539-2045             | NS16100-2C     | 96906 | JACK, TIP                             |                | EA 27                    |
| 2                   | 127                | PAHZZ              | 5935-00-925-6266             | NS3114H10C6P   | 96906 | CONNECTOR, RECEPTACLE, ELECTRICAL     |                | EA 1                     |
| 2                   | 128                | PAHZZ              | 5935-00-687-1093             | NS16100-3C     | 96906 | JACK, TIP                             |                | EA 23                    |
| 2                   | 129                | XDHZZ              |                              | Z556422        | 07187 | PLATE, IDENTIFICATION                 |                | EA 1                     |
| 2                   | 130                | XDHZZ              |                              | NS35233-2      | 96906 | SCREW, MACHINE                        |                | EA 4                     |
| 2                   | 131                | PAHZZ              | 5935-00-968-5660             | NS3114H10-32P  | 96906 | CONNECTOR, RECEPTACLE, ELECTRICAL     |                | EA 1                     |
| 2                   | 132                | XDHZZ              |                              | NS35249-33     | 96906 | SCREW, MACHINE                        |                | EA 2                     |
| 2                   | 133                | PAHZZ              | 5935-00-089-1145             | NS3101-10C     | 96906 | COVER, ELECTRICAL CONNECTOR           |                | EA 1                     |
| 2                   | 134                | PAHZZ              | 5935-00-249-1313             | NS3114H24C61PY | 96906 | CONNECTOR, RECEPTACLE, ELECTRICAL     |                | EA 1                     |
| 2                   | 135                | PAHZZ              | 5935-00-901-1531             | NS3101-24C     | 96906 | COVER, ELECTRICAL CONNECTOR           |                | EA 3                     |
| 2                   | 136                | XDHZZ              |                              | NS3114H24-61PX | 96906 | CONNECTOR, RECEPTACLE, ELECTRICAL     |                | EA 1                     |
| 2                   | 137                | XDHZZ              |                              | NS3114H14-61P  | 96906 | CONNECTOR, RECEPTACLE, ELECTRICAL     |                | EA 1                     |
| 2                   | 138                | PAHZZ              | 5930-00-655-1517             | NS35058-26     | 96906 | SWITCH, TOGGLE                        |                | EA 1                     |
| 2                   | 139                | XDHZZ              |                              | N10308GRAY     | 97539 | BOOT, DUST AND MOISTURE SEAL          |                | EA 8                     |
| 2                   | 140                | PAHZZ              | 5930-00-655-1575             | NS35059-22     | 96906 | SWITCH, TOGGLE                        |                | EA 1                     |
| 2                   | 141                | PAOZZ              | 5955-00-990-3173             | NS91528-0P1B   | 96906 | KNOB                                  |                | EA 1                     |
| 2                   | 142                | XDHZZ              | 5305-00-606-8179             | 752640-126     | 56232 | SCREW, ASSEMBLED WASHER               |                | EA 4                     |
| 2                   | 143                | XDHZZ              |                              | Z581034-2      | 07187 | PLATE, RETAINING                      |                | EA 1                     |
| 2                   | 144                | PAHZZ              | 6625-00-351-3006             | Z556315        | 07187 | PLATE, GLASS                          |                | EA 1                     |
| 2                   | 145                | PAHZZ              | 5355-00-241-7148             | Z556325-902    | 07187 | WINDOW, OTAL                          |                | EA 1                     |
| 2                   | 146                | XDHZZ              |                              | G51MCBLACK     | 03296 | CHANNEL, NYLON                        |                | EA 1                     |
| 2                   | 147                | XDHZZ              |                              | Z581035        | 07187 | GASKET                                |                | EA 1                     |
| 2                   | 148                | PAHZZ              | 5305-00-853-6474             | 752640-278     | 56232 | SCREW, ASSEMBLED WASHER               |                | EA 16                    |
| 2                   | 149                | XDHZZ              |                              | NS25281-8      | 96906 | CLAMP, LOOP                           |                | EA 2                     |
| 2                   | 150                | XDHZZ              |                              | NS35249-37     | 96906 | SCREW, MACHINE                        |                | EA 9                     |
| 2                   | 151                | XDHZZ              |                              | Z518829-1      | 07187 | POST, ELECTRICAL-MECHANICAL EQUIPMENT |                | EA 4                     |
| 2                   | 152                | XDHZZ              |                              | Z588463        | 07187 | ELECTRONIC COMPONENTS ASSEMBLY        |                | EA 1                     |
| 2                   | 153                | XDHZZ              |                              | NS35249-20     | 96906 | SCREW, MACHINE                        |                | EA 12                    |
| 2                   | 154                | PAHZZ              | 5950-00-905-8554             | 63073          | 10109 | CHOKE, AUDIO FILTER                   |                | EA 3                     |
| 2                   | 155                | XDHZZ              |                              | T5T5H7C2P16    | 98291 | TERMINAL, STUD                        |                | EA 2                     |
| 2                   | 156                | XDHZZ              |                              | NS1036-2       | 96906 | TERMINAL, LUG                         |                | EA 2                     |
| 2                   | 157                | PAHZZ              | 5905-00-185-6859             | RC206F304J     | 81349 | RESISTOR, FIXED, COMPOSITION          |                | EA 2                     |
| 2                   | 158                | XDHZZ              |                              | NS35249-11     | 96906 | SCREW, MACHINE                        |                | EA 1                     |

SECTION II

TM 11-4920-295-24P

| (1) QUANTITY |     |       | (2) NATIONAL STOCK NUMBERS | (3) PART NUMBER | (4) FCOM | (5) DESCRIPTION                       | (6) USABLE ON CODE | (7) UOM | (8) QTY INC IN UNIT |
|--------------|-----|-------|----------------------------|-----------------|----------|---------------------------------------|--------------------|---------|---------------------|
| QTY          | REQ | ORD   |                            |                 |          |                                       |                    |         |                     |
| 2            | 100 | PAMZZ | 5910-00-827-8173           | CP00A1NS473K3   | 81349    | CAPACITOR, FIXED, PAPER DIELECTRIC    |                    | EA      | 1                   |
| 2            | 140 | PAMZZ | 5340-00-969-8084           | NS219190610     | 96906    | CLAMP, LOOP                           |                    | EA      | 1                   |
| 2            | 141 | PAMZZ | 5958-00-242-5914           | 2994692         | 07187    | PLATE, MOUNTING, TRANSFORMER          |                    | EA      | 1                   |
| 2            | 142 | NDMZZ |                            | 2919902         | 07187    | POST, ELECTRICAL-MECHANICAL EQUIPMENT |                    | EA      | 4                   |
| 2            | 143 | PAMZZ | 5365-00-702-7576           | 792640-274      | 96232    | SCREW, ASSEMBLED WASHER               |                    | EA      | 4                   |
| 2            | 144 | PAMZZ | 5958-00-567-0187           | 49111           | 10109    | TRANSFORMER, POWER, ISOLATION         |                    | EA      | 1                   |
| 2            | 145 | NDMZZ |                            | RIVET1-6X11-16  | 42838    | RIVET, SOLID                          |                    | EA      | 8                   |
| 2            | 146 | NDMZZ |                            | 2900989         | 07187    | PANEL, BLANK                          |                    | EA      | 1                   |
| 2            | 147 | NDMZZ |                            | NS29281-10      | 96906    | CLAMP, LOOP                           |                    | EA      | 1                   |
| 2            | 148 | NDMZZ |                            | 3440-2C         | 07187    | NUT, PLAIN, CLINCH                    |                    | EA      | 6                   |
| 2            | 149 | PAMZZ | 5940-00-180-8021           | 2981078         | 07187    | TERMINAL BOARD                        |                    | EA      | 1                   |
| 2            | 170 | PAMZZ | 5310-00-810-8060           | F0000-06        | 19653    | NUT, SELF-LOCKING                     |                    | EA      | 9                   |
| 2            | 171 | NDMZZ | 5320-00-117-6939           | NS20426A03-3    | 96906    | RIVET, SOLID                          |                    | EA      | 21                  |
| 2            | 172 | NDMZZ |                            | 2980416         | 07187    | CHASSIS, ELECTRICAL EQUIPMENT         |                    | EA      | 1                   |
| 2            | 173 | NDMZZ |                            | 29810890        | 07187    | ELECTRONIC COMPONENTS ASSEMBLY        |                    | EA      | 1                   |
| 2            | 174 | NDMZZ |                            | RP9396          | 71482    | MOUNT, RESILIENT                      |                    | EA      | 4                   |
| 2            | 175 | PAMZZ | 5340-00-597-3302           | NS21208F1-15    | 96906    | INSERT, SCREW THREAD                  |                    | EA      | 2                   |
| 2            | 176 | NDMZZ |                            | NS29281-9       | 96906    | CLAMP, LOOP                           |                    | EA      | 2                   |
| 2            | 177 | PAMZZ | 5915-00-993-9037           | C960            | 09798    | FILTER, RADIO INTERFERENCE            |                    | EA      | 2                   |
| 2            | 178 | NDMZZ |                            | NS29036-11      | 96906    | TERMINAL, LUG                         |                    | EA      | 1                   |
| 2            | 179 | PAMZZ | 5340-00-726-9323           | NS219190624     | 96906    | CLAMP, LOOP                           |                    | EA      | 1                   |
| 2            | 180 | NDMZZ |                            | NS39233-16      | 96906    | SCREW, MACHINE                        |                    | EA      | 1                   |
| 2            | 181 | PAMZZ | 5340-00-151-3012           | 2994310-2       | 07187    | POST, ELECTRICAL-MECHANICAL EQUIPMENT |                    | EA      | 4                   |
| 2            | 182 | PAMZZ | 5940-00-809-4120           | NS29036-7       | 96906    | TERMINAL, LUG                         |                    | EA      | 4                   |
| 2            | 183 | PAMZZ | 5330-292-0566              | NS28779-006     | 96906    | PACKING, PREFORMED                    |                    | EA      | 1                   |
| 2            | 184 | NDMZZ |                            | 2980547         | 07187    | ELECTRONIC COMPONENTS ASSEMBLY        |                    | EA      | 1                   |
| 2            | 185 | NDMZZ |                            | NS91017-39      | 96906    | SETSCREW                              |                    | EA      | 1                   |
| 2            | 186 | PAMZZ | 5340-00-229-3882           | NS29281-2       | 96906    | CLAMP, LOOP                           |                    | EA      | 1                   |
| 2            | 187 | NDMZZ |                            | NS39233-15      | 96906    | SCREW, MACHINE                        |                    | EA      | 3                   |
| 2            | 188 | NDMZZ |                            | NS39249-39      | 96906    | SCREW, MACHINE                        |                    | EA      | 1                   |
| 2            | 189 | NDMZZ |                            | NS29281-3       | 96906    | CLAMP, LOOP                           |                    | EA      | 1                   |
| 2            | 190 | NDMZZ |                            | RIVET1-16X7-32  | 42838    | RIVET, SOLID                          |                    | EA      | 32                  |
| 2            | 191 | NDMZZ |                            | 2907166-901     | 07187    | SHIELD ASSEMBLY                       |                    | EA      | 1                   |
| 2            | 192 | PAMZZ | 5380-00-993-0879           | ZSP2-2004       | 98376    | FASTENER ASSEMBLY                     |                    | EA      | 3                   |
| 2            | 193 | PAMZZ | 5330-00-171-3497           | 000-030-6       | 02657    | PACKING WITH RETAINER                 |                    | EA      | 2                   |
| 2            | 194 | NDMZZ |                            | 2980405         | 07187    | ELECTRONIC COMPONENTS ASSEMBLY        |                    | EA      | 1                   |

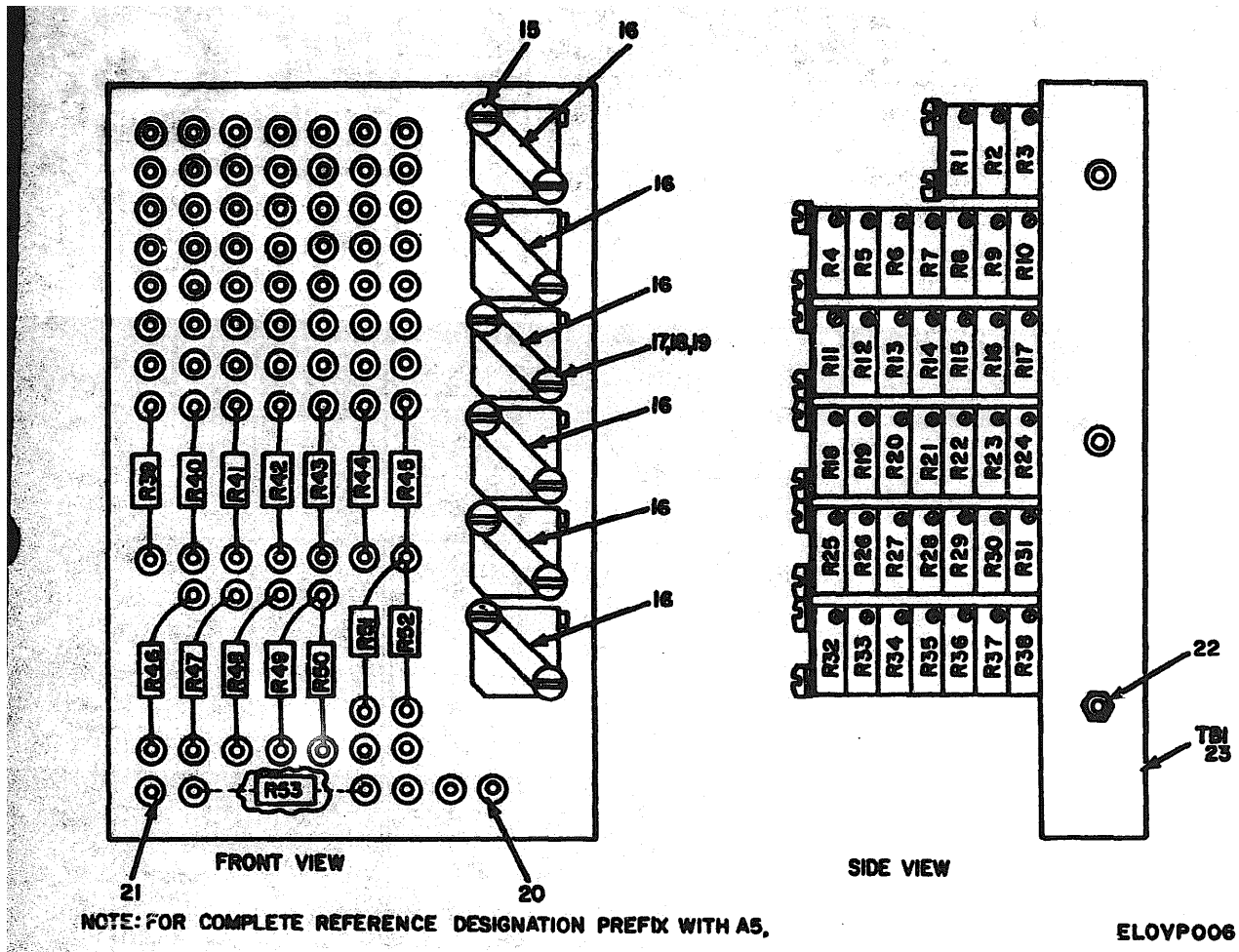

Figure 3. Test Set Sperry P/N 2587558, Electronics Components Assemble (A5) (Sheet 1 of 2)

| REF. DES. | ITEM NO. | REF. DES. | ITEM NO. | REF. DES. | ITEM NO. | REF. DES. | ITEM NO. |
|-----------|----------|-----------|----------|-----------|----------|-----------|----------|
| R1        | 1        | R15       | 2        | R29       | 6        | R43       | 7        |
| R2        | 2        | R16       | 2        | R30       | 6        | R44       | 7        |
| R3        | 3        | R17       | 2        | R31       | 6        | R45       | 8        |
| R4        | 2        | R18       | 6        | R32       | 6        | R46       | 9        |
| R5        | 2        | R19       | 6        | R33       | 6        | R47       | 10       |
| R6        | 1        | R20       | 6        | R34       | 6        | R48       | 10       |
| R7        | 4        | R21       | 6        | R35       | 6        | R49       | 11       |
| R8        | 5        | R22       | 6        | R36       | 6        | R50       | 12       |
| R9        | 5        | R23       | 6        | R37       | 6        | R51       | 13       |
| R10       | 6        | R24       | 6        | R38       | 6        | R52       | 10       |
| R11       | 1        | R25       | 6        | R39       | 7        | R53       | 14       |
| R12       | 2        | R26       | 6        | R40       | 7        |           |          |
| R13       | 2        | R27       | 6        | R41       | 7        |           |          |
| R14       | 2        | R28       | 6        | R42       | 7        |           |          |

ELOVP007

Figure 3. Test Set Sperry P/N 2587558 Electronics Components Assembly (A5) (Sheet 2 of 2).

SECTION II

TM11-4920-295-24P

| (1)<br>REGISTRATION |          | (2)<br>NATIONAL STOCK NUMBERS | (4)<br>PART NUMBER | (5)<br>PCOM      | (6)<br>DESCRIPTION | (7)<br>USABLE ON CODE       | (8)<br>QTY REC IN UNIT |
|---------------------|----------|-------------------------------|--------------------|------------------|--------------------|-----------------------------|------------------------|
| ORIG. NO.           | ITEM NO. | QSR CODE                      |                    |                  |                    |                             |                        |
| 3                   | 1        | PAHZZ                         | 5905-00-051-2207   | RT22C2L202       | 01349              | RESISTOR,VARIABLE           | EA 3                   |
| 3                   | 2        | PAHZZ                         | 5905-00-902-2909   | RT22C 2L203      | 01349              | RESISTOR,VARIABLE           | EA 0                   |
| 3                   | 3        | PAHZZ                         | 5905-00-880-0942   | RT22C2L102       | 01349              | RESISTOR,VARIABLE           | EA 1                   |
| 3                   | 4        | PAHZZ                         | 5905-00-763-6686   | RT22C2L201       | 01349              | RESISTOR,VARIABLE           | EA 1                   |
| 3                   | 5        | PAHZZ                         | 5905-00-763-8010   | RT22C2L501       | 01349              | RESISTOR,VARIABLE           | EA 2                   |
| 3                   | 6        | PAHZZ                         | 5905-00-990-7484   | RT22C2L502       | 01349              | RESISTOR,VARIABLE           | EA 22                  |
| 3                   | 7        | PAHZZ                         | 5905-00-726-4413   | RC07GF123J       | 01349              | RESISTOR,FIXED,COMPOSITION  | EA 6                   |
| 3                   | 8        | PAHZZ                         | 5905-00-687-0000   | RC07GF163J       | 01349              | RESISTOR,FIXED,COMPOSITION  | EA 1                   |
| 3                   | 9        | PAHZZ                         | 5905-00-752-3186   | RC07GF163J       | 01349              | RESISTOR,FIXED,COMPOSITION  | EA 1                   |
| 3                   | 10       | PAHZZ                         | 5905-00-601-8822   | RC07GF274J       | 01349              | RESISTOR,FIXED,COMPOSITION  | EA 3                   |
| 3                   | 11       | PAHZZ                         | 5905-00-800-0179   | RC07GF563J       | 01349              | RESISTOR,FIXED,COMPOSITION  | EA 1                   |
| 3                   | 12       | PAHZZ                         | 5905-00-603-2908   | RC07GF303J       | 01349              | RESISTOR,FIXED,COMPOSITION  | EA 1                   |
| 3                   | 13       | PAHZZ                         | 5905-00-687-0002   | RC07GF223JT      | 01349              | RESISTOR,FIXED,COMPOSITION  | EA 9                   |
| 3                   | 14       | PAHZZ                         | 5905-00-702-4438   | RC07GF133J       | 01349              | RESISTOR,FIXED,COMPOSITION  | EA 1                   |
| 3                   | 15       | XDHZZ                         |                    | SCREW2-56X1 9-16 | 70310              | SCREW,MACHINE               | EA 20                  |
| 3                   | 16       | PAHZZ                         | 5905-00-357-1998   | H25              | 32097              | STRAP,MOUNTING              | EA 0                   |
| 3                   | 17       | PAHZZ                         | 5305-00-054-5645   | MS51957-10       | 96906              | SCREW,MACHINE               | EA 2                   |
| 3                   | 18       | XDHZZ                         |                    | MS35330-134      | 96906              | WASHER,LOCK                 | EA 02                  |
| 3                   | 19       | XDHZZ                         |                    | S256-2C          | 46384              | NUT,PLAIN,CLINCH            | EA 12                  |
| 3                   | 20       | PAHZZ                         | 5940-00-782-8942   | FT039802         | 01349              | TERMINAL,FEEDTHRU,INSULATED | EA 60                  |
| 3                   | 21       | XDHZZ                         |                    | STSM2C4P16       | 98291              | TERMINAL,STUD               | EA 16                  |
| 3                   | 22       | XDHZZ                         |                    | S440-2C          | 46384              | NUT,PLAIN,CLINCH            | EA 3                   |
| 3                   | 23       | PAHZZ                         | 5940-00-180-8014   | Z588404          | 07187              | TERMINAL BOARD              | EA 1                   |

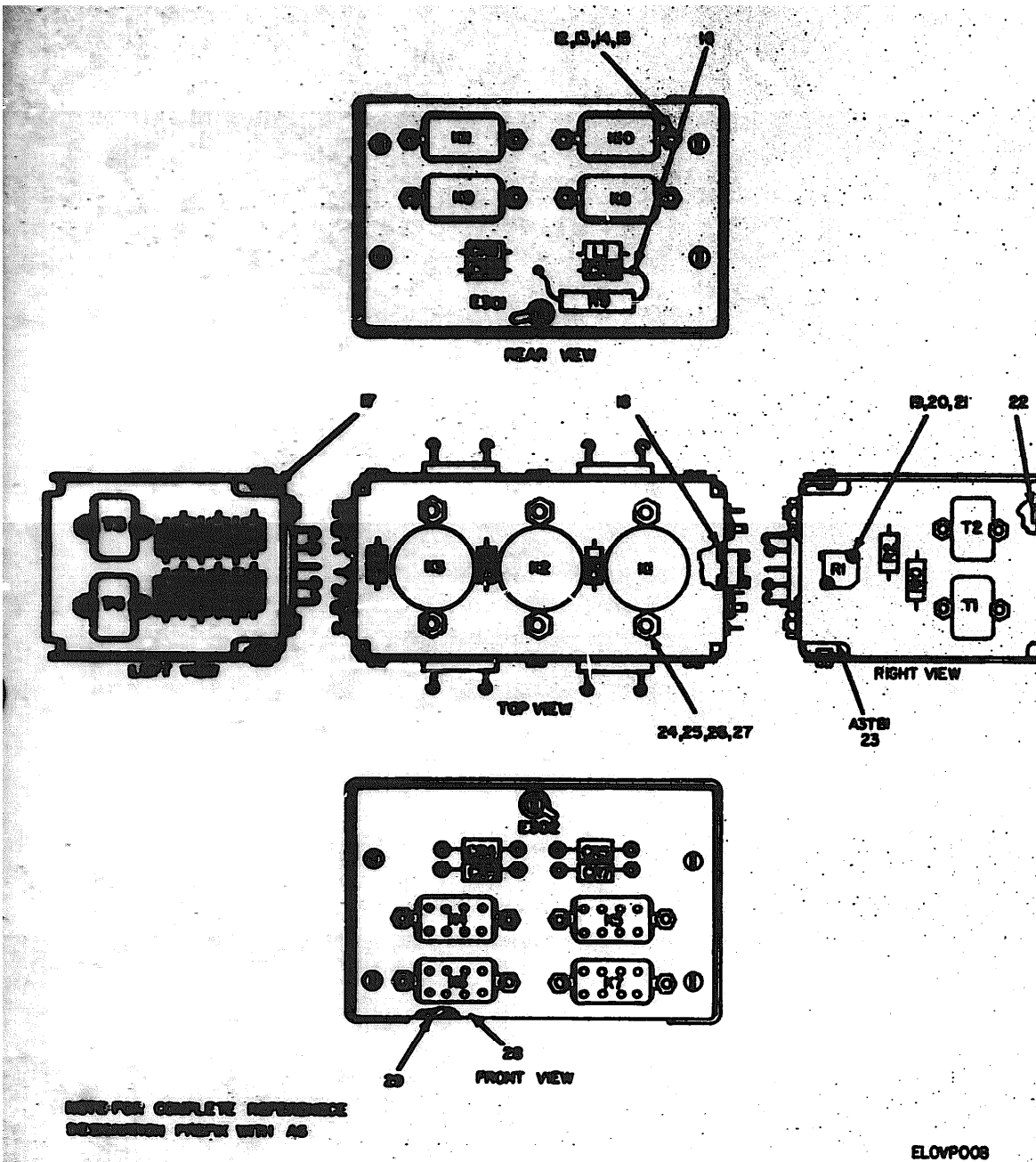

Figure 4. Test Set Sperry P/N 2587558, Electronic Components Assembly (A3) ( Sheet 1 of 2).

| REF. DES. | ITEM NO. | REF. DES. | ITEM NO. | REF. DES. | ITEM NO. | REF. DES. | ITEM NO. |
|-----------|----------|-----------|----------|-----------|----------|-----------|----------|
| CR1       | 1        | CR13      | 1        | K7        | 3        | R6        | 7        |
| CR2       | 1        | CR14      | 1        | K8        | 3        | R7        | 7        |
| CR3       | 1        | CR15      | 1        | K9        | 3        | R8        | 7        |
| CR4       | 1        | CR16      | 1        | K10       | 3        | R9        | 8        |
| CR5       | 1        | CR17      | 1        | K11       | 3        | R10       | 9        |
| CR6       | 1        | K1        | 2        | L1        | 4        | T1        | 10       |
| CR7       | 1        | K2        | 2        | R1        | 5        | T2        | 10       |
| CR8       | 1        | K3        | 2        | R2        | 6        | T3        | 11       |
| CR9       | 1        | K4        | 3        | R3        | 7        | T4        | 10       |
| CR11      | 1        | K5        | 3        | R4        | 7        |           |          |
| CR12      | 1        | K6        | 3        | R5        | 7        |           |          |

ELOVP009

Figure 5. Test Set Sperry P/N 2587558 Electronic Components Assembly (A3). ( Sh. 2 of 2).



## SECTION II

TM11-4920-295-24P

| QTY | NATION | (3)               | (4)              | (5)   | (6)                           | (7) | (8) |                   |
|-----|--------|-------------------|------------------|-------|-------------------------------|-----|-----|-------------------|
|     |        |                   |                  |       |                               |     |     | DO<br>ITEM<br>NO. |
| 1   | PANZZ  | 5861-00-0087-6047 | 1M645            | 81330 | SEMICONDUCTOR DEVICE, DIODE   | EA  | 16  |                   |
| 2   | XDMZZ  |                   | 100-90345        | 09015 | RELAY, ARMATURE               | EA  | 3   |                   |
| 3   | PANZZ  | 5945-00-080-0089  | DR72300040-26VFC | 82050 | RELAY, ARMATURE               | EA  | 8   |                   |
| 4   | PANZZ  | 5958-00-919-7370  | NS9053T-47       | 96906 | COIL, RADIO FREQUENCY         | EA  | 1   |                   |
| 5   | PANZZ  | 5950-00-763-6686  | RT282L201        | 81349 | RESISTOR, VARIABLE            | EA  | 1   |                   |
| 6   | XDMZZ  |                   | RM99V431         | 81349 | RESISTOR, FIXED, WIRE WOUND   | EA  | 1   |                   |
| 7   | PANZZ  | 5996-00-102-6922  | RCR208151J5      | 81349 | RESISTOR, FIXED, COMPOSITION  | EA  | 6   |                   |
| 8   | PANZZ  | 5865-00-661-0739  | RM57V101         | 81349 | RESISTOR, FIXED, WIRE WOUND   | EA  | 1   |                   |
| 9   | PANZZ  | 5903-00-990-5396  | RM57V221         | 81349 | RESISTOR, FIXED, WIRE WOUND   | EA  | 1   |                   |
| 10  | XDMZZ  |                   | TH3026T          | 02640 | TRANSFORMER, POWER, STEP-DOWN | EA  | 3   |                   |
| 11  | PANZZ  | 5908-00-964-9654  | TH1-5010T        | 02640 | TRANSFORMER, POWER, STEP-DOWN | EA  | 1   |                   |
| 12  | XDMZZ  |                   | NS39233-14       | 96906 | SCREW, MACHINE                | EA  | 26  |                   |
| 13  | XDMZZ  | 5310-00-595-6211  | NS15795-003      | 96906 | WASHER, FLAT                  | EA  | 24  |                   |
| 14  | XDMZZ  |                   | NS39330-135      | 96906 | WASHER, LOCK                  | EA  | 34  |                   |
| 15  | XDMZZ  | 5310-00-934-9748  | NS39649-244      | 96906 | NUT, PLAIN, HEXAGON           | EA  | 24  |                   |
| 16  | PANZZ  | 5940-00-901-1405  | SE009801         | 81349 | TERMINAL, STUD                | EA  | 47  |                   |
| 17  | XDMZZ  |                   | S440-2C          | 46384 | NUT, PLAIN, CL INCH           | EA  | 10  |                   |
| 18  | XDMZZ  |                   | S296-2C          | 46384 | NUT, PLAIN, CL INCH           | EA  | 2   |                   |
| 19  | XDMZZ  |                   | NS39233-6        | 96906 | SCREW, MACHINE                | EA  | 2   |                   |
| 20  | XDMZZ  | 5310-00-595-6752  | NS15795-002      | 96906 | WASHER, FLAT                  | EA  | 2   |                   |
| 21  | XDMZZ  |                   | NS39330-134      | 96906 | WASHER, LOCK                  | EA  | 2   |                   |
| 22  | XDMZZ  | 5340-00-818-9037  | S432-2C          | 46384 | NUT, PLAIN, CL INCH           | EA  | 4   |                   |
| 23  | PANZZ  | 5940-00-177-2633  | 2900402          | 07187 | TERMINAL BOARD                | EA  | 1   |                   |
| 24  | XDMZZ  |                   | NS39649-264      | 96906 | NUT, PLAIN, HEXAGON           | EA  | 6   |                   |
| 25  | XDMZZ  | 5310-00-929-6395  | NS39330-136      | 96906 | WASHER, LOCK                  | EA  | 6   |                   |
| 26  | XDMZZ  | 5310-00-722-5998  | NS15795-005      | 96906 | WASHER, FLAT                  | EA  | 6   |                   |
| 27  | PANZZ  | 5306-00-576-7679  | NS39233-28       | 96906 | SCREW, MACHINE                | EA  | 6   |                   |
| 28  | PANZZ  | 5945-00-403-1090  | 2901060          | 07187 | PLATE, MOUNTING, RELAY        | EA  | 1   |                   |
| 29  | PANZZ  | 5945-00-407-0795  | 2901059          | 07187 | PLATE, MOUNTING, RELAY        | EA  | 1   |                   |

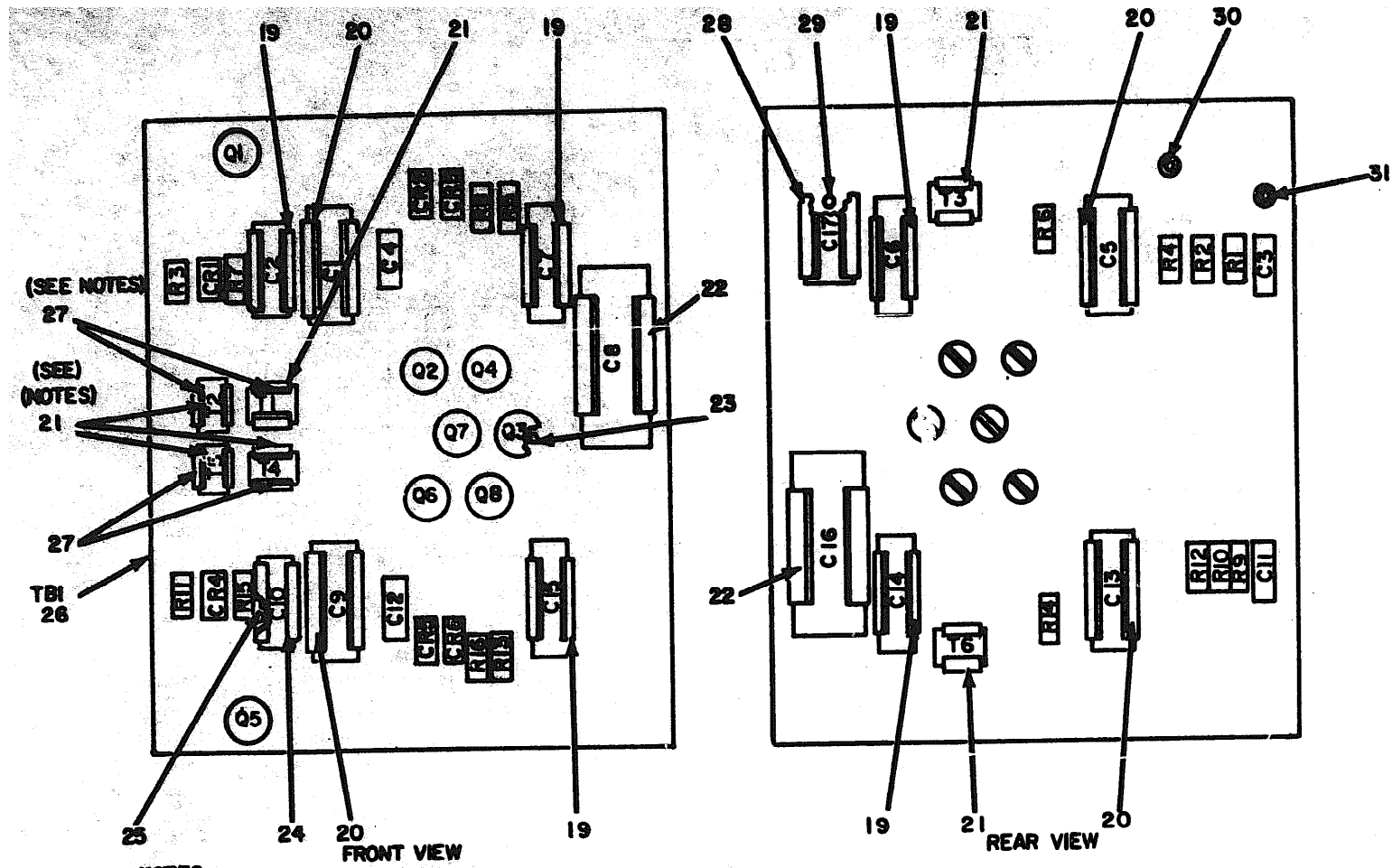

NOTES:  
 1. FOR COMPLETE REFERENCE DESIGNATION PREFIX WITH A7  
 2. ITEM 27 LOCATED UNDER T1,T2,T4,T5

Figure 5. Test Set Sperry P/N 2587558, Electronic Components Assembly (A7) (Sheet 1 of 2).

| REF. DES. | ITEM NO. | REF. DES. | ITEM NO. | REF. DES. | ITEM NO. | REF. DES. | ITEM NO. |
|-----------|----------|-----------|----------|-----------|----------|-----------|----------|
| C1        | 1        | C15       | 4        | Q6        | 10       | R12       | 14       |
| C2        | 2        | C16       | 5        | Q7        | 10       | R13       | 11       |
| C3        | 3        | C17       | 6        | Q8        | 10       | R14       | 15       |
| C4        | 3        | CR1       | 7        | R1        | 11       | R15       | 16       |
| C5        | 1        | CR2       | 8        | R2        | 12       | R16       | 17       |
| C6        | 4        | CR3       | 8        | R3        | 13       | T1        | 18       |
| C7        | 4        | CR4       | 7        | R4        | 14       | T2        | 18       |
| C8        | 5        | CR5       | 8        | R5        | 11       | T3        | 18       |
| C9        | 1        | CR6       | 8        | R6        | 15       | T4        | 18       |
| C10       | 2        | Q1        | 9        | R7        | 16       | T5        | 18       |
| C11       | 3        | Q2        | 10       | R8        | 17       | T6        | 18       |
| C12       | 3        | Q3        | 10       | R9        | 11       |           |          |
| C13       | 1        | Q4        | 10       | R10       | 12       |           |          |
| C14       | 4        | Q5        | 9        | R11       | 13       |           |          |

ELOVPOII

Figure 5. Test Set Sperry P/N 2587558, Electronic Components Assembly (A7) (Sheet 2 of 2).

SECTION II

TM 11-4920-295-24P

| (1)<br>ILLUSTRATION |                 | (2)<br>NSM CODE | (3)<br>NATIONAL STOCK NUMBERS | (4)<br>PART NUMBER | (5)<br>PCOM | (6)<br>DESCRIPTION<br><br>USABLE ON CODE | (7)<br>U/M | (8)<br>QTY INC IN UNIT |
|---------------------|-----------------|-----------------|-------------------------------|--------------------|-------------|--|------------|------------------------|
| (a)<br>FIG NO.      | (b)<br>ITEM NO. |                 |                               |                    |             |  |            |                        |
| 5                   | 1               | PAHZZ           | 5910-00-655-0137              | CP09A1K047BK3      | 01349       | CAPACITOR, FIXED, PAPER DIELECTRIC       | EA         | 4                      |
| 5                   | 2               | PAHZZ           | 9910-00-998-6949              | CSR13F226KM        | 01349       | CAPACITOR, FIXED, ELECTROLYTIC           | EA         | 2                      |
| 5                   | 3               | PAHZZ           | 5910-00-010-1410              | CSR13F605KM        | 01349       | CAPACITOR, FIXED, ELECTROLYTIC           | EA         | 4                      |
| 5                   | 4               | PAHZZ           | 5910-00-835-2175              | CP09A1K0109K3      | 01349       | CAPACITOR, FIXED, PAPER DIELECTRIC       | EA         | 4                      |
| 5                   | 5               | PAHZZ           | 5910-00-688-2029              | CP09A1K0474K3      | 01349       | CAPACITOR, FIXED, PAPER DIELECTRIC       | EA         | 2                      |
| 5                   | 6               | PAHZZ           | 5910-00-8994399               | CP09A1K0104K3      | 01349       | CAPACITOR, FIXED, PAPER DIELECTRIC       | EA         | 1                      |
| 5                   | 7               | PAHZZ           | 5961-00-087-6047              | 1M645              | 01350       | SEMICONDUCTOR DEVICE, DIODE              | EA         | 2                      |
| 5                   | 8               | PAHZZ           | 5961-00-835-6667              | JAN1N916           | 01349       | SEMICONDUCTOR DEVICE, DIODE              | EA         | 4                      |
| 5                   | 9               | PAHZZ           | 5961-00-615-5186              | 2N335              | 01349       | TRANSISTOR                               | EA         | 2                      |
| 5                   | 10              | PAHZZ           | 5961-00-953-1952              | 2N6575P            | 01349       | TRANSISTOR                               | EA         | 6                      |
| 5                   | 11              | PAHZZ           | 5905-00-105-9344              | RC20G101JS         | 01349       | RESISTOR, FIXED, COMPOSITION             | EA         | 4                      |
| 5                   | 12              | PAHZZ           | 5905-00-279-2019              | RC20GF912J         | 01349       | RESISTOR, FIXED, COMPOSITION             | EA         | 2                      |
| 5                   | 13              | PAHZZ           | 5905-00-192-0649              | RC20GF203J         | 01349       | RESISTOR, FIXED, COMPOSITION SELECT      | EA         | 2                      |
| 5                   | 13              | PAHZZ           | 5905-00-171-2004              | RC20GF223J         | 01349       | RESISTOR, FIXED, COMPOSITION SELECT      | EA         | 2                      |
| 5                   | 13              | PAHZZ           | 5905-00-279-1878              | RC20GF243J         | 01349       | RESISTOR, FIXED, COMPOSITION SELECT      | EA         | 2                      |
| 5                   | 13              | PAHZZ           | 5905-00-279-3499              | RC20GF273J         | 01349       | RESISTOR, FIXED, COMPOSITION SELECT      | EA         | 2                      |
| 5                   | 13              | PAHZZ           | 5905-00-192-3978              | RC20GF303J         | 01349       | RESISTOR, FIXED, COMPOSITION SELECT      | EA         | 2                      |
| 5                   | 13              | PAHZZ           | 5905-00-279-2519              | RC20GF333J         | 01349       | RESISTOR, FIXED, COMPOSITION SELECT      | EA         | 2                      |
| 5                   | 13              | PAHZZ           | 5905-00-249-4256              | RC20GF363J         | 01349       | RESISTOR, FIXED, COMPOSITION SELECT      | EA         | 2                      |
| 5                   |                 |                 | 5905-00-279-3497              | RC20GF393J         | 01349       | RESISTOR, FIXED, COMPOSITION SELECT      | EA         | 2                      |
| 5                   | 13              | PAHZZ           | 5905-00-279-3490              | RC20GF433J         | 01349       | RESISTOR, FIXED, COMPOSITION SELECT      | EA         | 2                      |
| 5                   | 13              | PAHZZ           | 5905-00-254-9201              | RC20GF473J         | 01349       | RESISTOR, FIXED, COMPOSITION SELECT      | EA         | 2                      |
| 5                   | 13              | PAHZZ           | 5905-00-279-3496              | RC20GF513J         | 01349       | RESISTOR, FIXED, COMPOSITION SELECT      | EA         | 2                      |
| 5                   | 13              | PAHZZ           |                               | RC20GF563J         | 01349       | RESISTOR, FIXED, COMPOSITION SELECT      | EA         | 2                      |
| 5                   | 13              | PAHZZ           | 5905-00-249-3696              | RC20GF623J         | 01349       | RESISTOR, FIXED, COMPOSITION SELECT      | EA         | 2                      |
| 5                   | 13              | PAHZZ           | 5905-00-249-03661             | RC20GF683J         | 01349       | RESISTOR, FIXED, COMPOSITION SELECT      | EA         | 2                      |
| 5                   | 13              | PAHZZ           | 5905-00-279-3495              | RC20GF753J         | 01349       | RESISTOR, FIXED, COMPOSITION SELECT      | EA         | 2                      |
| 5                   | 13              | PAHZZ           | 5905-00-279-3494              | RC20GF823J         | 01349       | RESISTOR, FIXED, COMPOSITION SELECT      | EA         | 2                      |
| 5                   | 13              | PAHZZ           | 5905-00-245-7100              | RC20GF913J         | 01349       | RESISTOR, FIXED, COMPOSITION SELECT      | EA         | 2                      |
| 5                   | 13              | PAHZZ           | 5905-00-195-6761              | RC20GF104J         | 01349       | RESISTOR, FIXED, COMPOSITION SELECT      | EA         | 2                      |
| 5                   | 13              | PAHZZ           | 5905-00-279-1067              | RC20GF114J         | 01349       | RESISTOR, FIXED, COMPOSITION SELECT      | EA         | 2                      |
| 5                   | 13              | PAHZZ           | 5905-00-192-3981              | RC20GF124J         | 01349       | RESISTOR, FIXED, COMPOSITION SELECT      | EA         | 2                      |
| 5                   | 13              | PAHZZ           | 5905-00-249-9468              | RC20GF134J         | 01349       | RESISTOR, FIXED, COMPOSITION SELECT      | EA         | 2                      |
| 5                   | 13              | PAHZZ           | 5905-00-279-2522              | RC20GF154J         | 01349       | RESISTOR, FIXED, COMPOSITION SELECT      | EA         | 2                      |
| 5                   | 13              | PAHZZ           | 5905-00-114-5378--            | RC20G164JS         | 01349       | RESISTOR, FIXED, COMPOSITION SELECT      | EA         | 2                      |
| 5                   | 13              | PAHZZ           | 5905-00-192-0660              | RC20GF104J         | 01349       | RESISTOR, FIXED, COMPOSITION SELECT      | EA         | 2                      |
| 5                   | 14              | PAHZZ           |                               | RC20GF972J         | 01349       | RESISTOR, FIXED, COMPOSITION             | EA         | 2                      |
| 5                   | 15              | PAHZZ           |                               | RC20GF203J         | 01349       | RESISTOR, FIXED, COMPOSITION             | EA         | 2                      |
| 5                   | 16              | PAHZZ           |                               | RC20GF362J         | 01349       | RESISTOR, FIXED, COMPOSITION             | EA         | 2                      |
| 5                   | 17              | PAHZZ           |                               | RC20GF100J         | 01349       | RESISTOR, FIXED, COMPOSITION             | EA         | 2                      |

SECTION II

TM11-4920-295-24P

(3)

NATIONAL STOCK NUMBERS

| (1) ILLUSTRATION |              |              | (2)                           | (3)   | (4)                           | (5)            | (6) | (7)             | (8) |
|------------------|--------------|--------------|-------------------------------|-------|-------------------------------|----------------|-----|-----------------|-----|
| (a) PUB NO.      | (b) ITEM NO. | (c) S&P CODE | PART NUMBER                   | PCOM  | DESCRIPTION                   | USABLE ON CODE | U/M | QTY INC IN UNIT |     |
| 5                | 18           | XDHZZ        | DOT25                         | 80223 | TRANSFORMER, AUDIO FREQUENCY  |                | EA  | 6               |     |
| 5                | 19           | XDHZZ        | 6009-BC                       | 1506  | CLIP, SPRING, TENSION         |                | EA  | 5               |     |
| 5                | 20           | XDHZZ        | 100-300-7-1                   | 99378 | CLIP, SPRING, TENSION         |                | EA  | 4               |     |
| 5                | 21           | XDHZZ        | 100-300-9-18                  | 99378 | CLIP, SPRING, TENSION         |                | EA  | 6               |     |
| 5                | 22           | PAMZZ        | 5340-00-222-1668-100-300-9-13 | 99378 | CLIP, SPRING, TENSION         |                | EA  | 2               |     |
| 5                | 23           | XDHZZ        | MS16535-77                    | 94906 | RIVET, TUBULAR                |                | EA  | 8               |     |
| 5                | 24           | PAMZZ        | 5999-00-904-3486-TXB2P032-037 | 98978 | CLIP, SPRING, TENSION         |                | EA  | 1               |     |
| 5                | 25           | XDHZZ        | 5320-00-721-5245-MS16535-76   | 94906 | RIVET, TUBULAR                |                | EA  | 6               |     |
| 5                | 26           | PAMZZ        | 5940-00-350-4312-2588462      | 07187 | TERMINAL BOARD                |                | EA  | 1               |     |
| 5                | 27           | XDHZZ        | DOT5H                         | 80223 | SHIELD, COIL                  |                | EA  | 4               |     |
| 5                | 28           | PAMZZ        | 5340-00-177-3966-100-300-8A6  | 99378 | CLIP, SPRING, TENSION         |                | EA  | 1               |     |
| 5                | 29           | XDHZZ        | MS16535-153                   | 94906 | RIVET, TUBULAR                |                | EA  | 2               |     |
| 5                | 30           | PAMZZ        | 5940-00-782-5942-FT038802     | 81349 | TERMINAL, FEEDTHRU, INSULATED |                | EA  | 61              |     |
| 5                | 31           | PAMZZ        | 5940-00-901-1405-SE089801     | 31349 | TERMINAL, STUD                |                | EA  | 12              |     |

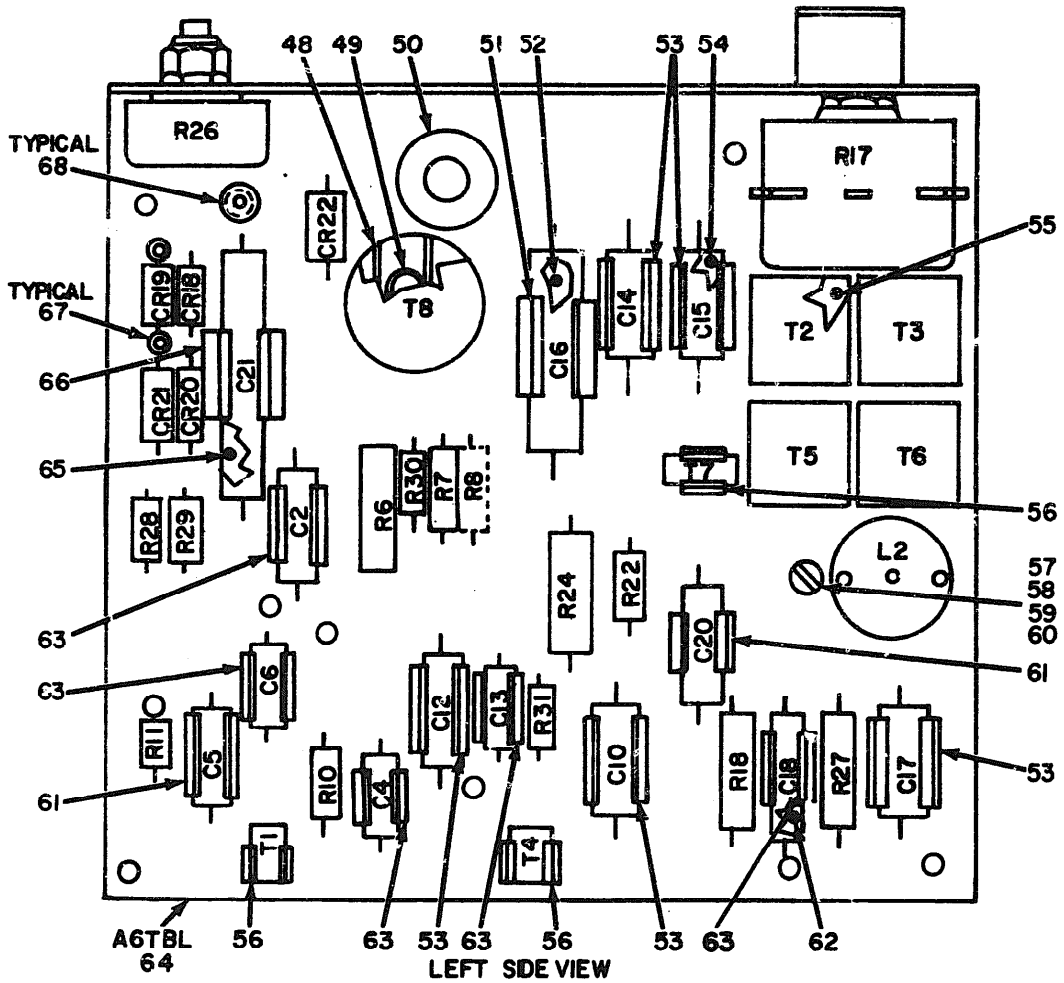
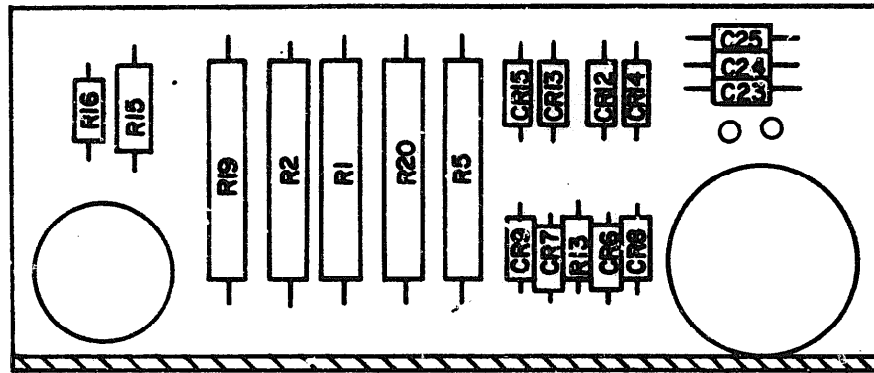

NOTE: FOR COMPLETE REFERENCE  
DESIGNATION PREFIX WITH A6

ELOWPO2

Figure 6. Test Set Sperry P/N 2587558, Electronic Components Assembly (A6) (Sheet 1 of 3).

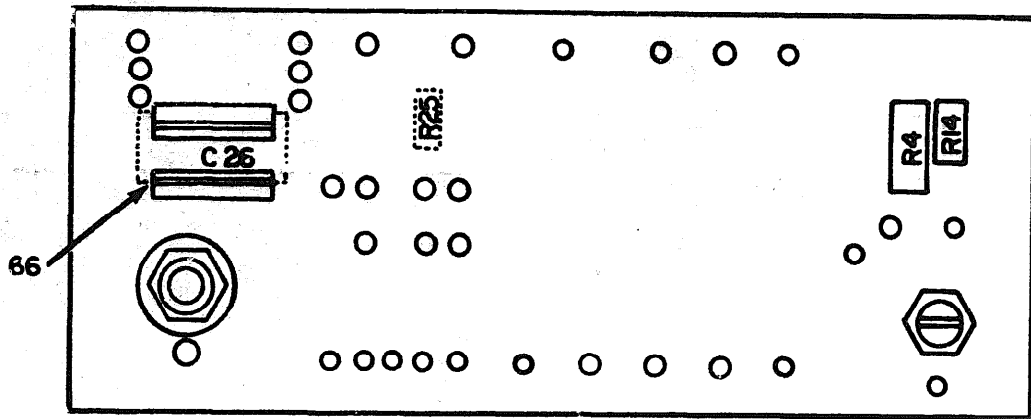

TOP VIEW

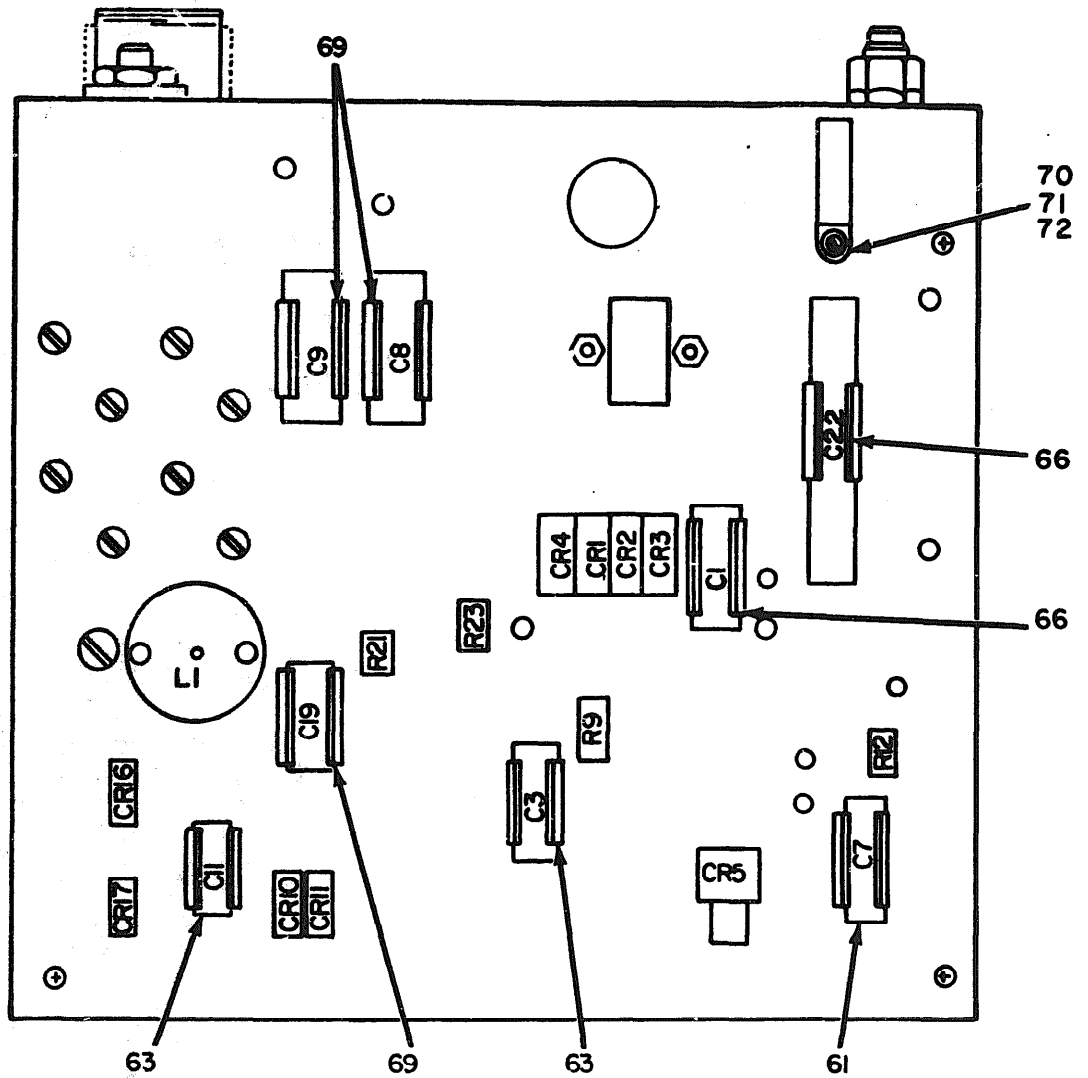

RIGHT SIDE VIEW

ELOVPO13

Figure 6. Test Set Sperry P/N 2587558, Electronic Components Assembly (A6) (Sheet 2 of 3).

| REF. DES. | ITEM NO. | REF. DES. | ITEM NO. | REF. DES. | ITEM NO. | REF. DES. | ITEM NO. | REF. DES. | ITEM NO. |
|-----------|----------|-----------|----------|-----------|----------|-----------|----------|-----------|----------|
| C1        | 1        | C19       | 5        | CR11      | 16       | R6        | 23       | R24       | 38       |
| C2        | 2        | C20       | 12       | CR12      | 16       | R7        | 24       | R25       | 39       |
| C3        | 3        | C21       | 13       | CR13      | 16       | R8        | 25       | R26       | 40       |
| C4        | 4        | C22       | 13       | CR14      | 16       | R9        | 26       | R27       | 23       |
| C5        | 5        | C23       | 14       | CR15      | 16       | R10       | 27       | R28       | 41       |
| C6        | 6        | C24       | 14       | CR6       | 16       | R11       | 28       | R29       | 36       |
| C7        | 7        | C25       | 14       | CR17      | 16       | R12       | 29       | R30       | 42       |
| C8        | 8        | C26       | 15       | CR        | 16       | R13       | 30       | R31       | 43       |
| C9        | 9        | CR1       | 16       | CR19      | 16       | R14       | 31       | T1        | 44       |
| C10       | 1        | CR2       | 16       | CR20      | 16       | R15       | 32       | T2        | 45       |
| C11       | 2        | CR3       | 16       | CR21      | 16       | R16       | 33       | T3        | 46       |
| C12       | 7        | CR4       | 16       | CR22      | 18       | R17       | 34       | T4        | 44       |
| C13       | 6        | CR5       | 17       | L1        | 19       | R18       | 23       | T5        | 45       |
| C14       | 8        | CR6       | 16       | L2        | 19       | R19       | 20       | T6        | 46       |
| C15       | 10       | CR7       | 16       | R1        | 20       | R20       | 35       | T7        | 44       |
| C16       | 11       | CR8       | 16       | R2        | 20       | R21       | 36       | T8        | 47       |
| C17       | 1        | CR9       | 16       | R4        | 21       | R22       | 37       |           |          |
| C18       | 2        | CR10      | 16       | R5        | 22       | R23       | 29       |           |          |

ELOVPO14

Figure 6. Test Set Sperry P/N 2587558, Electronic Components Assembly (A6) (Sheet 3 of 3).



## SECTION II

TM 11-4920-295-24P

| (1)<br>ILLUSTRATION |                    | (2)                | (3)                          | (4)            | (5)   | (6)                                       | (7)            | (8)                      |
|---------------------|--------------------|--------------------|------------------------------|----------------|-------|---|----------------|--------------------------|
| (a)<br>FIG<br>NO.   | (b)<br>ITEM<br>NO. | (c)<br>NSM<br>CODE | NATIONAL<br>STOCK<br>NUMBERS | PART<br>NUMBER | ROOM  | DESCRIPTION                               | USABLE ON CODE | QTY<br>REQ<br>BY<br>UNIT |
| 6                   | 1                  | PAHZZ              | 5910-00-617-3902             | CP09A1KC473K3  | 01349 | CAPACITOR, FIXED, PAPER DIELECTRIC        |                | 3                        |
| 6                   | 2                  | PAHZZ              | 5910-00-061-4996             | CL25BL250SP3   | 01349 | CAPACITOR, FIXED, ELECTROLYTIC            |                | 3                        |
| 6                   | 3                  | PAHZZ              | 5910-00-269-4631             | CL25BL1207P3   | 01349 | CAPACITOR, FIXED, ELECTROLYTIC            |                | 1                        |
| 6                   | 4                  | PAHZZ              | 5910-00-998-6949             | CSA13P226KM    | 01349 | CAPACITOR, FIXED, ELECTROLYTIC            |                | 1                        |
| 6                   | 5                  | PAHZZ              | 5910-00-824-3976             | CSA13G226KM    | 01349 | CAPACITOR, FIXED, ELECTROLYTIC            |                | 2                        |
| 6                   | 6                  | PAHZZ              | 5910-00-021-8076             | CSA13G405KM    | 01349 | CAPACITOR, FIXED, ELECTROLYTIC            |                | 2                        |
| 6                   | 7                  | PAHZZ              | 5910-00-655-0137             | CP09A1KB473K3  | 01349 | CAPACITOR, FIXED, PAPER DIELECTRIC        |                | 2                        |
| 6                   | 8                  | PAHZZ              | 5910-00-899-4395             | CP09A1KB104K3  | 01349 | CAPACITOR, FIXED, PAPER DIELECTRIC        |                | 2                        |
| 6                   | 9                  | PAHZZ              | 5910-00-721-1930             | CP09A1KC023K3  | 01349 | CAPACITOR, FIXED, PAPER DIELECTRIC        |                | 1                        |
| 6                   | 10                 | PAHZZ              | 5910-00-823-1024             | CP09A1KB194K3  | 01349 | CAPACITOR, FIXED, PAPER DIELECTRIC        |                | 1                        |
| 6                   | 11                 | XDHZZ              |                              | CH08A1NC205K   | 01349 | CAPACITOR, FIXED, PAPER DIELECTRIC        |                | 1                        |
| 6                   | 12                 | PAHZZ              | 5910-00-849-0697             | CP09A1KB093K3  | 01349 | CAPACITOR, FIXED, PAPER DIELECTRIC        |                | 1                        |
| 6                   | 13                 | PAHZZ              | 5910-00-056-8166             | CL250J1017P3   | 01349 | CAPACITOR, FIXED, ELECTROLYTIC            |                | 2                        |
| 6                   | 14                 | XDHZZ              |                              | CSA130476KM    | 01349 | CAPACITOR, FIXED, ELECTROLYTIC            |                | 3                        |
| 6                   | 15                 | PAHZZ              | 5910-00-617-3902             | CP09A1KC473K3  | 01349 | CAPACITOR, FIXED, PAPER DIELECTRIC SELECT |                | 1                        |
| 6                   | 15                 | PAHZZ              | 5910-00-820-5352             | CP09A1KC603K3  | 01349 | CAPACITOR, FIXED, PAPER DIELECTRIC SELECT |                | 1                        |
| 6                   | 15                 | XDHZZ              |                              | CP09A1KE223K3  | 01349 | CAPACITOR, FIXED, PAPER DIELECTRIC SELECT |                | 1                        |
| 6                   | 15                 | PAHZZ              | 5910-00-892-7559             | CP09A1KE093K3  | 01349 | CAPACITOR, FIXED, PAPER DIELECTRIC SELECT |                | 1                        |
| 6                   | 15                 | PAHZZ              | 5910-00-062-0031             | CP09A3KF153K3  | 01349 | CAPACITOR, FIXED, PAPER DIELECTRIC SELECT |                | 1                        |
| 6                   | 15                 | PAHZZ              | 5910-00-893-9769             | CP09A1NG103K3  | 01349 | CAPACITOR, FIXED, PAPER DIELECTRIC SELECT |                | 1                        |
| 6                   | 15                 | PAHZZ              | 5910-00-821-4703             | CP09A1KB023K3  | 01349 | CAPACITOR, FIXED, PAPER DIELECTRIC SELECT |                | 1                        |
| 6                   | 15                 | PAHZZ              | 5910-00-721-1930             | CP09A1KC023K3  | 01349 | CAPACITOR, FIXED, PAPER DIELECTRIC SELECT |                | 1                        |
| 6                   | 16                 | PAHZZ              | 5961-00-087-6047             | 1N645          | 01350 | SEMICONDUCTOR DEVICE, DIODE               |                | 20                       |
| 6                   | 17                 | XDHZZ              |                              | 1N3027B        | 01349 | SEMICONDUCTOR DEVICE, DIODE               |                | 1                        |
| 6                   | 18                 | PAHZZ              | 5961-00-833-3043             | JAN1N757A      | 01349 | SEMICONDUCTOR DEVICE, DIODE               |                | 1                        |
| 6                   | 19                 | PAHZZ              | 5905-00-969-9738             | 953-0950-400   | 03003 | REACTOR                                   |                | 2                        |
| 6                   | 20                 | PAHZZ              | 5905-00-973-9230             | RM68V101       | 01349 | RESISTOR, FIXED, WIRE WOUND               |                | 3                        |
| 6                   | 21                 | PAHZZ              | 5905-00-279-2283             | RC426F911J     | 01349 | RESISTOR, FIXED, COMPOSITION              |                | 1                        |
| 6                   | 22                 | XDHZZ              |                              | RM58V751       | 01349 | RESISTOR, FIXED, WIRE WOUND               |                | 1                        |
| 6                   | 23                 | PAHZZ              | 5905-00-061-0739             | RM67V101       | 01349 | RESISTOR, FIXED, WIRE WOUND               |                | 3                        |
| 6                   | 24                 | PAHZZ              | 5905-00-990-5396             | RM57V221       | 01349 | RESISTOR, FIXED, WIRE WOUND               |                | 1                        |
| 6                   | 25                 | XDHZZ              |                              | RM57V131       | 01349 | RESISTOR, FIXED, WIRE WOUND SELECT        |                | 1                        |
| 6                   | 25                 | XDHZZ              |                              | RM57V1513      | 01349 | RESISTOR, FIXED, WIRE WOUND SELECT        |                | 1                        |
| 6                   | 25                 | PAHZZ              | 5905-00-081-7349             | RM67V161       | 01349 | RESISTOR, FIXED, WIRE WOUND SELECT        |                | 1                        |
| 6                   | 25                 | PAHZZ              | 5905-00-683-5315             | RM57V181       | 01349 | RESISTOR, FIXED, WIRE WOUND SELECT        |                | 1                        |
| 6                   | 25                 | PAHZZ              | 5905-00-615-8425             | RM57V201       | 01349 | RESISTOR, FIXED, WIRE WOUND SELECT        |                | 1                        |
| 6                   | 25                 | PAHZZ              | 5905-00-990-5396             | RM57V221       | 01349 | RESISTOR, FIXED, WIRE WOUND SELECT        |                | 1                        |
| 6                   | 25                 | XDHZZ              |                              | RM57V241       | 01349 | RESISTOR, FIXED, WIRE WOUND SELECT        |                | 1                        |
| 6                   | 25                 | PAHZZ              | 5905-00-780-7488             | RM67V271       | 01349 | RESISTOR, FIXED, WIRE WOUND SELECT        |                | 1                        |
| 6                   | 25                 | PAHZZ              | 5905-00-504-4640             | RM57V301       | 01349 | RESISTOR, FIXED, WIRE WOUND SELECT        |                | 1                        |

SECTION II

| (1) ILLUSTRATION |              |              | (3) NATIONAL STOCK NUMBERS | (4) PART NUMBER | (5) PCOM | (6) DESCRIPTION                     | USABLE ON CODE |
|------------------|--------------|--------------|----------------------------|-----------------|----------|-------------------------------------|----------------|
| (a) FIG. NO.     | (b) ITEM NO. | (c) QSR CODE |                            |                 |          |                                     |                |
| 6                | 25           | PANZZ        | 5905-00-879-3636           | RM57V331        | 81349    | RESISTOR, FIXED, WIRE WOUND SELECT  |                |
| 6                | 26           | PANZZ        | 5905-00-757-6836           | RC206F102J      | 81349    | RESISTOR, FIXED, COMPOSITION        |                |
| 6                | 27           | PANZZ        | 5905-00-686-3356           | RC076F023J      | 81349    | RESISTOR, FIXED, COMPOSITION        |                |
| 6                | 28           | PANZZ        | 5905-00-279-1877           | RC206F242J      | 81349    | RESISTOR, FIXED, COMPOSITION        |                |
| 6                | 29           | PANZZ        | 5905-00-702-4439           | RC076F133J      | 81349    | RESISTOR, FIXED, COMPOSITION        |                |
| 6                | 30           | PANZZ        | 5905-00-185-8516           | RC426F103J      | 81349    | RESISTOR, FIXED, COMPOSITION        |                |
| 6                | 31           | PANZZ        | 5905-00-279-2553           | RC326F122J      | 81349    | RESISTOR, FIXED, COMPOSITION        |                |
| 6                | 32           | PANZZ        | 5905-00-279-2296           | RC426F021J      | 81349    | RESISTOR, FIXED, COMPOSITION        |                |
| 6                | 33           | IXNZZ        |                            | RC326F202J      | 81349    | RESISTOR, FIXED, COMPOSITION        |                |
| 6                | 34           | PANZZ        | 5905-00-279-2351           | RP101SA501KK    | 81349    | RESISTOR, VARIABLE                  |                |
| 6                | 35           | PANZZ        | 5906-00-973-9225           | RM57V201        | 81349    | RESISTOR, FIXED, WIRE WOUND         |                |
| 6                | 36           | PANZZ        | 5905-00-682-4098           | RC076F392J      | 81349    | RESISTOR, FIXED, COMPOSITION        |                |
| 6                | 37           | PANZZ        | 5905-00-683-2241           | RC076F512J      | 81349    | RESISTOR, FIXED, COMPOSITION        |                |
| 6                | 38           | IXNZZ        |                            | RM57V561        | 81349    | RESISTOR, FIXED, WIRE WOUND         |                |
| 6                | 39           | PANZZ        | 5905-00-279-3496           | RC206F913J      | 81349    | RESISTOR, FIXED, COMPOSITION SELECT |                |
| 6                | 39           | IXNZZ        |                            | RC206F963J      | 81349    | RESISTOR, FIXED, COMPOSITION SELECT |                |
| 6                | 39           | PANZZ        | 5905-00-249-3656           | RC206F623J      | 81349    | RESISTOR, FIXED, COMPOSITION SELECT |                |
| 6                | 39           | PANZZ        | 5905-00-249-3661           | RC206F603J      | 81349    | RESISTOR, FIXED, COMPOSITION SELECT |                |
| 6                | 39           | PANZZ        | 5905-00-279-3495           | RC206F753J      | 81349    | RESISTOR, FIXED, COMPOSITION SELECT |                |
| 6                | 39           | PANZZ        | 5905-00-279-3494           | RC206F023J      | 81349    | RESISTOR, FIXED, COMPOSITION SELECT |                |
| 6                | 39           | PANZZ        | 5905-00-254-7100           | RC206F913J      | 81349    | RESISTOR, FIXED, COMPOSITION SELECT |                |
| 6                | 39           | PANZZ        | 5905-00-195-6761           | RC206F104J      | 81349    | RESISTOR, FIXED, COMPOSITION SELECT |                |
| 6                | 39           | PANZZ        | 5905-00-279-1867           | RC206F114J      | 81349    | RESISTOR, FIXED, COMPOSITION SELECT |                |
| 6                | 39           | PANZZ        | 5905-00-192-3981           | RC206F124J      | 81349    | RESISTOR, FIXED, COMPOSITION SELECT |                |
| 6                | 39           | PANZZ        | 5905-00-249-9468           | RC206F134J      | 81349    | RESISTOR, FIXED, COMPOSITION SELECT |                |
| 6                | 39           | PANZZ        | 5905-00-279-2522           | RC206F154J      | 81349    | RESISTOR, FIXED, COMPOSITION SELECT |                |
| 6                | 39           | PANZZ        | 5905-00-114-5378           | RC206F164J      | 81349    | RESISTOR, FIXED, COMPOSITION SELECT |                |
| 6                | 39           | PANZZ        | 5905-00-192-0660           | RC206F104J      | 81349    | RESISTOR, FIXED, COMPOSITION SELECT |                |
| 6                | 39           | PANZZ        | 5905-00-192-2003           | RC206F104J      | 81349    | RESISTOR, FIXED, COMPOSITION SELECT |                |
| 6                | 39           | PANZZ        | 5905-00-192-0667           | RC206F224J      | 81349    | RESISTOR, FIXED, COMPOSITION SELECT |                |
| 6                | 39           | PANZZ        | 5905-00-279-2521           | RC206F244J      | 81349    | RESISTOR, FIXED, COMPOSITION SELECT |                |
| 6                | 39           | PANZZ        | 5905-00-190-8865           | RC206F274J      | 81349    | RESISTOR, FIXED, COMPOSITION SELECT |                |
| 6                | 40           | PANZZ        | 5905-00-802-7776           | RA20LASB201A    | 81349    | RESISTOR, VARIABLE                  |                |
| 6                | 41           | PANZZ        | 5905-00-683-7721           | RC076F101J      | 81349    | RESISTOR, FIXED, COMPOSITION        |                |
| 6                | 42           | PANZZ        | 5905-00-279-1880           | RC206F391J      | 81349    | RESISTOR, FIXED, COMPOSITION        |                |
| 6                | 43           | IXNZZ        |                            | RM57V431        | 81349    | RESISTOR, FIXED, WIRE WOUND         |                |
| 6                | 44           | IXNZZ        |                            | DOT25           | 80223    | TRANSFORMER, AUDIO FREQUENCY        |                |
| 6                | 45           | IXNZZ        |                            | N5700           | 80340    | TRANSFORMER, AUDIO FREQUENCY        |                |
| 6                | 46           | IXNZZ        |                            | N5692           | 80340    | TRANSFORMER, AUDIO FREQUENCY        |                |
| 6                | 47           | PANZZ        | 5950-00-064-0718           | TH3D115T        | 82640    | TRANSFORMER, POWER, ISOLATION       |                |

SECTION II

TM 11-4920-295-24P

| (1) ILLUSTRATION |              | (2)      | (3)                   | (4)          | (5)   | (6) DESCRIPTION               | (7) U/M | (8) QTY INC IN UNIT |
|------------------|--------------|----------|-----------------------|--------------|-------|-------------------------------|---------|---------------------|
| (a) FIG NO.      | (b) ITEM NO. | QSR CODE | NATIONAL STOCK NUMBER | PART NUMBER  | FCOM  | USABLE ON CODE                |         |                     |
| 4                | 40           | XDMZZ    |                       | HP10M        | 09922 | CLAMP, LOOP                   | EA      | 1                   |
| 4                | 41           | XDMZZ    |                       | NS35330-135  | 96906 | WASHER, LOCK                  | EA      | 10                  |
| 6                | 50           | XDMZZ    |                       | NS35330-137  | 96906 | WASHER, LOCK                  | EA      | 1                   |
| 6                | 51           | PAMZZ    | 5340-00-222-1668      | 100-300-9-13 | 99378 | CLIP, SPRING, TENSION         | EA      | 1                   |
| 6                | 52           | XDMZZ    | 5320-00-721-5245      | NS16535-76   | 96906 | RIVET, TUBULAR                | EA      | 19                  |
| 6                | 53           | PAMZZ    | 5340-00-177-3966      | 100-300-8A6  | 99378 | CLIP, SPRING, TENSION         | EA      | 5                   |
| 6                | 54           | XDMZZ    | 5320-00-849-3139      | NS16535-77   | 96906 | RIVET, TUBULAR                | EA      | 6                   |
| 6                | 55           | XDMZZ    |                       | NS35233-13   | 07107 | SCREW, MACHINE                | EA      | 8                   |
| 6                | 56           | XDMZZ    |                       | 6009-6C      | 91506 | CLIP, SPRING, TENSION         | EA      | 3                   |
| 6                | 57           | XDMZZ    |                       | NS35233-30   | 96906 | SCREW, MACHINE                | EA      | 2                   |
| 6                | 58           | XDMZZ    | 5310-00-595-6211      | NS15795-803  | 96906 | WASHER, FLAT                  | EA      | 2                   |
| 6                | 59           | XDMZZ    | 5310-00-929-6395      | NS35330-136  | 96906 | WASHER, LOCK                  | EA      | 2                   |
| 6                | 60           | XDMZZ    | 5310-00-934-9740      | NS35649-244  | 96906 | NUT, PLAIN, HEXAGON           | EA      | 2                   |
| 6                | 61           | XDMZZ    |                       | 100-300-5-18 | 99378 | CLIP, SPRING, TENSION         | EA      | 3                   |
| 6                | 62           | XDMZZ    |                       | NS16535-133  | 96906 | RIVET, TUBULAR                | EA      | 6                   |
| 6                | 63           | XDMZZ    |                       | 100-300-7-1  | 99378 | CLIP, SPRING, TENSION         | EA      | 7                   |
| 6                | 64           | PAMZZ    | 5940-00-177-4466      | 2508948      | 07107 | TERMINAL BOARD                | EA      | 1                   |
| 6                | 65           | XDMZZ    | 5320-00-821-4995      | NS16535-135  | 96906 | RIVET, TUBULAR                | EA      | 4                   |
| 6                | 66           | XDMZZ    |                       | 100-300-4A5  | 99378 | CLIP, SPRING, TENSION         | EA      | 4                   |
| 6                | 67           | PAMZZ    | 5940-00-901-1405      | 2E009B01     | 01349 | TERMINAL, STUD                | EA      | 52                  |
| 6                | 68           | PAMZZ    | 5940-00-782-8942      | FT039802     | 01349 | TERMINAL, FEEDTHRU, INSULATED | EA      | 65                  |
| 6                | 69           | XDMZZ    |                       | 100-300-6-2  | 99378 | CLIP, SPRING, TENSION         | EA      | 3                   |
| 6                | 70           | XDMZZ    |                       | 6032-1C      | 46384 | NUT, PLAIN, CLINCH            | EA      | 1                   |
| 6                | 71           | XDMZZ    |                       | NS35233-43   | 96906 | SCREW, MACHINE                | EA      | 1                   |
| 6                | 72           | XDMZZ    | 5310-00-880-5978      | NS15795-807  | 96906 | WASHER, FLAT                  | EA      | 1                   |

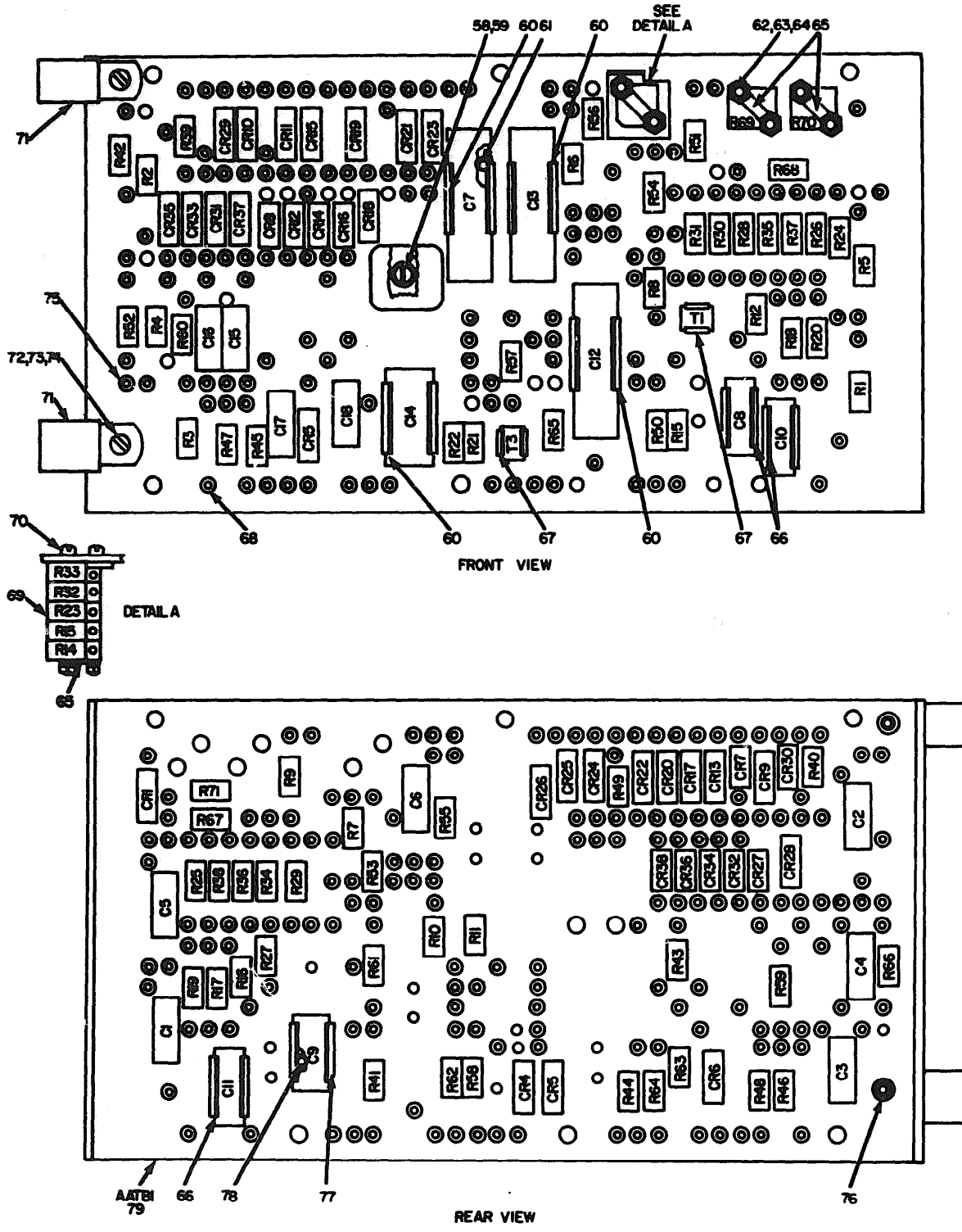

NOTES: FOR COMPLETE REFERENCE  
DESIGNATION PREFIX WITH A4

ELOVPO15

Figure 7. Test Set Sperry P/N 2587558, Electronic Components  
Attenuly (A4) (Sheet 1 of 3).

| REF. DES. | ITEM NO. | REF. DES. | ITEM NO. | REF. DES. | ITEM NO. | REF. DES. | ITEM NO. |
|-----------|----------|-----------|----------|-----------|----------|-----------|----------|
| C1        | 1        | C17       | 8        | CR16      | 10       | CR32      | 10       |
| C2        | 1        | C18       | 9        | CR17      | 10       | CR33      | 10       |
| C3        | 1        | CR1       | 10       | CR18      | 10       | CR34      | 10       |
| C4        | 1        | CR3       | 10       | CR19      | 10       | CR35      | 10       |
| C5        | 1        | CR4       | 10       | CR20      | 10       | CR36      | 10       |
| C6        | 1        | CR5       | 10       | CR21      | 10       | CR37      | 10       |
| C7        | 2        | CR6       | 10       | CR22      | 10       | CR38      | 10       |
| C8        | 3        | CR7       | 10       | CR23      | 10       | R1        | 11       |
| C9        | 4        | CR8       | 10       | CR24      | 10       | R2        | 11       |
| C10       | 5        | CR9       | 10       | CR5       | 10       | R3        | 11       |
| C11       | 5        | CR10      | 10       | CR26      | 10       | R4        | 11       |
| C12       | 2        | CR11      | 10       | CR27      | 10       | R5        | 11       |
| C13       | 2        | CR12      | 10       | CR28      | 10       | R6        | 11       |
| C14       | 6        | CR13      | 10       | CR29      | 10       | R7        | 12       |
| C15       | 7        | CR14      | 10       | CR30      | 10       | R8        | 13       |
| C16       | 7        | CR15      | 10       | CR31      | 10       | R9        | 14       |

ELOVPO16

Figure 7. Test Set Sperry P/N 2587558, Electronic Components Assembly (A4) (Sheet 2 of 3).

| REF. DES. | ITEM NO. | REF. DES. | ITEM NO. | REF. DES. | ITEM NO. | REF. DES. | ITEM NO. |
|-----------|----------|-----------|----------|-----------|----------|-----------|----------|
| R10       | 15       | R27       | 20       | R44       | 37       | R61       | 44       |
| R11       | 13       | R28       | 21       | R45       | 36       | R62       | 46       |
| R12       | 16       | R29       | 22       | R46       | 22       | R63       | 47       |
| R13       | 17       | R30       | 23       | R47       | 22       | R64       | 48       |
| R14       | 18       | R31       | 24       | R48       | 22       | R65       | 49       |
| R15       | 19       | R32       | 19       | R49       | 38       | R66       | 50       |
| R16       | 20       | R33       | 26       | R50       | 11       | R67       | 51       |
| R17       | 21       | R34       | 30       | R51       | 39       | R68       | 52       |
| R18       | 22       | R35       | 31       | R52       | 40       | R69       | 53       |
| R19       | 23       | R36       | 32       | R53       | 41       | R70       | 54       |
| R20       | 24       | R37       | 33       | R54       | 23       | R71       | 36       |
| R21       | 25       | R38       | 32       | R55       | 23       | T1        | 55       |
| R22       | 25       | R39       | 34       | R56       | 23       | T2        | 56       |
| R23       | 26       | R40       | 35       | R57       | 42       | T3        | 57       |
| R24       | 27       | R41       | 36       | R58       | 43       |           |          |
| R25       | 28       | R42       | 37       | R59       | 44       |           |          |
| R26       | 29       | R43       | 37       | R60       | 45       |           |          |

ELOVPO17

Figure 7. Test Set Sperry P/N 2587558, Electronic Components Assembly (A4) (Sheet 3 of 3).

SECTION II

TM 11-4920-295-24P

(3)

NATIONAL STOCK NUMBERS

| (1) QUANTITY |          | (2)   | (3)              | (4)           | (5)   | (6) DESCRIPTION                     | (7)  | (8)             |
|--------------|----------|-------|------------------|---------------|-------|-------------------------------------|------|-----------------|
| REQ NO.      | ITEM NO. | QTY   | UNIT             | PART NUMBER   | POUM  | USABLE ON CODE                      | UNIT | QTY REQ IN UNIT |
| 7            | 1        | PAHZZ | 5910-00-835-3393 | CL2500010SP3  | 01349 | CAPACITOR, FIXED, ELECTROLYTIC      | EA   | 6               |
| 7            | 2        | PAHZZ |                  | CM06A1NC205K  | 01349 | CAPACITOR, FIXED, PAPER DIELECTRIC  | EA   | 3               |
| 7            | 3        | PAHZZ | 5910-00-015-6881 | CP09A1KC225K3 | 01349 | CAPACITOR, FIXED, MICA              | EA   | 1               |
| 7            | 4        | PAHZZ | 5910-00-899-4595 | CP09A1KB104K3 | 01349 | CAPACITOR, FIXED, PAPER DIELECTRIC  | EA   | 1               |
| 7            | 5        | PAHZZ | 5910-00-655-0137 | CP09A1KB475K3 | 01349 | CAPACITOR, FIXED, PAPER DIELECTRIC  | EA   | 2               |
| 7            | 6        | PAHZZ | 5910-00-849-5261 | CP09A1KB334K3 | 01349 | CAPACITOR, FIXED, PAPER DIELECTRIC  | EA   | 1               |
| 7            | 7        | PAHZZ | 5910-00-021-8076 | CSR136605KM   | 01349 | CAPACITOR, FIXED, ELECTROLYTIC      | EA   | 2               |
| 7            | 8        | PAHZZ | 5910-00-617-3902 | CP09A1KC475K3 | 01349 | CAPACITOR, FIXED, PAPER DIELECTRIC  | EA   | 1               |
| 7            | 9        | PAHZZ | 5910-00-271-7490 | MILC39006-1   | 01349 | CAPACITOR, FIXED, ELECTROLYTIC      | EA   | 1               |
| 7            | 10       | PAHZZ | 5961-00-087-6047 | 1N445         | 01349 | SEMICONDUCTOR DEVICE, DIODE         | EA   | 37              |
| 7            | 11       | PAHZZ | 5905-00-252-5425 | RC42GF510J    | 01349 | RESISTOR, FIXED, COMPOSITION        | EA   | 7               |
| 7            | 12       | PAHZZ | 5905-00-686-3129 | RC070F104J    | 01349 | RESISTOR, FIXED, COMPOSITION        | EA   | 1               |
| 7            | 13       | PAHZZ | 5905-00-683-2241 | RC070F512J    | 01349 | RESISTOR, FIXED, COMPOSITION        | EA   | 2               |
| 7            | 14       | PAHZZ | 5905-00-115-8055 | RCR076393J5   | 01349 | RESISTOR, FIXED, COMPOSITION        | EA   | 1               |
| 7            | 15       | PAHZZ | 5905-00-780-5713 | RN6006492F    | 01349 | RESISTOR, FIXED, FILM               | EA   | 1               |
| 7            | 16       | PAHZZ | 5905-00-983-6914 | RN6001002F    | 01349 | RESISTOR, FIXED, FILM               | EA   | 1               |
| 7            | 17       | PAHZZ | 5905-00-195-6791 | RC20GF681J    | 01349 | RESISTOR, FIXED, COMPOSITION SELECT | EA   | 1               |
| 7            | 17       | PAHZZ | 5905-00-195-9481 | RC20GF751J    | 01349 | RESISTOR, FIXED, COMPOSITION SELECT | EA   | 1               |
| 7            | 17       | PAHZZ | 5905-00-171-1999 | RC20GF821J    | 01349 | RESISTOR, FIXED, COMPOSITION SELECT | EA   | 1               |
| 7            | 17       | PAHZZ | 5905-00-279-3509 | RC20GF911J    | 01349 | RESISTOR, FIXED, COMPOSITION SELECT | EA   | 1               |
| 7            | 17       | PAHZZ | 5905-00-195-6806 | RC20GF102J    | 01349 | RESISTOR, FIXED, COMPOSITION SELECT | EA   | 1               |
| 7            | 17       | PAHZZ | 5905-00-279-3508 | RC20GF112J    | 01349 | RESISTOR, FIXED, COMPOSITION SELECT | EA   | 1               |
| 7            | 17       | PAHZZ | 5905-00-190-8880 | RC20GF122J    | 01349 | RESISTOR, FIXED, COMPOSITION SELECT | EA   | 1               |
| 7            | 17       | PAHZZ | 5905-00-279-1870 | RC20GF132J    | 01349 | RESISTOR, FIXED, COMPOSITION SELECT | EA   | 1               |
| 7            | 17       | PAHZZ | 5905-00-683-7723 | RC20GF152J    | 01349 | RESISTOR, FIXED, COMPOSITION SELECT | EA   | 1               |
| 7            | 18       | PAHZZ | 5905-00-763-6686 | RT22C2L201    | 01349 | RESISTOR, VARIABLE                  | EA   | 1               |
| 7            | 19       | PAHZZ | 5905-00-902-2909 | RT22C2L203    | 01349 | RESISTOR, VARIABLE                  | EA   | 2               |
| 7            | 20       | PAHZZ | 5905-00-078-7451 | RN6002262F    | 01349 | RESISTOR, FIXED, FILM               | EA   | 2               |
| 7            | 21       | PAHZZ | 5905-00-988-2314 | RN6002000F    | 01349 | RESISTOR, FIXED, FILM               | EA   | 2               |
| 7            | 22       | PAHZZ | 5905-00-988-2310 | RN6001000F    | 01349 | RESISTOR, FIXED, FILM               | EA   | 5               |
| 7            | 23       | PAHZZ | 5905-00-985-6190 | RN60000R6F    | 01349 | RESISTOR, FIXED, FILM               | EA   | 5               |
| 7            | 24       | PAHZZ | 5905-00-732-3878 | RN60020R0F    | 01349 | RESISTOR, FIXED, FILM               | EA   | 2               |
| 7            | 25       | PAHZZ | 5905-00-104-8352 | RCR32G153J5   | 01349 | RESISTOR, FIXED, COMPOSITION        | EA   | 2               |
| 7            | 26       | PAHZZ | 5905-00-880-0942 | RT22C2L102    | 01349 | RESISTOR, VARIABLE                  | EA   | 2               |
| 7            | 27       | PAHZZ | 5905-00-782-0264 | RN6001370F    | 01349 | RESISTOR, FIXED, FILM               | EA   | 1               |
| 7            | 28       | PAHZZ | 5905-00-957-8634 | RN60053R6F    | 01349 | RESISTOR, FIXED, FILM               | EA   | 1               |
| 7            | 29       | PAHZZ | 5905-00-988-2309 | RN60010R0F    | 01349 | RESISTOR, FIXED, FILM               | EA   | 1               |
| 7            | 30       | PAHZZ | 5905-00-763-6653 | RN60075R0F    | 01349 | RESISTOR, FIXED, FILM               | EA   | 1               |
| 7            | 31       | PAHZZ | 5905-00-975-8629 | RN60047R5F    | 01349 | RESISTOR, FIXED, FILM               | EA   | 1               |
| 7            | 32       | PAHZZ | 5905-00-732-3697 | RN60021R0F    | 01349 | RESISTOR, FIXED, FILM               | EA   | 2               |

SECTION II

TM 11-4920-295-24P

| (1)<br>MANUFACTURER |      | (2)   | (3)<br>NATIONAL STOCK NUMBERS | (4)<br>PART NUMBER | (5)<br>PCOM | (6)<br>DESCRIPTION            | (7)<br>USABLE ON CODE | (8)<br>QTY INC IN UNIT |
|---------------------|------|-------|-------------------------------|--------------------|-------------|-------------------------------|-----------------------|------------------------|
| QTY                 | UNIT | QTY   | UNIT                          | QTY                | UNIT        | QTY                           | UNIT                  | QTY                    |
| PER                 | NO.  | PER   | NO.                           | PER                | NO.         | PER                           | NO.                   | PER                    |
| NO.                 | NO.  | NO.   | NO.                           | NO.                | NO.         | NO.                           | NO.                   | NO.                    |
| 7                   | 35   | PANZZ | 5905-00-7859                  | RM60D190F          | 01340       | RESISTOR, FIXED, FILM         | EA                    | 1                      |
| 7                   | 34   | PANZZ | 5905-00-681-8822              | RC070F274J         | 01340       | RESISTOR, FIXED, COMPOSITION  | EA                    | 1                      |
| 7                   | 35   | PANZZ | 5905-00-883-2900              | RC070F303J         | 01340       | RESISTOR, FIXED, COMPOSITION  | EA                    | 1                      |
| 7                   | 34   | PANZZ | 5905-00-757-6838              | RC320F102J         | 01340       | RESISTOR, FIXED, COMPOSITION  | EA                    | 3                      |
| 7                   | 37   | PANZZ | 5905-00-763-8289              | RM60D1300F         | 01340       | RESISTOR, FIXED, FILM         | EA                    | 3                      |
| 7                   | 34   | PANZZ | 5905-00-683-2246              | RC070F473J         | 01340       | RESISTOR, FIXED, COMPOSITION  | EA                    | 1                      |
| 7                   | 34   | PANZZ | 5905-00-105-6580              | RC420F471J         | 01340       | RESISTOR, FIXED, COMPOSITION  | EA                    | 1                      |
| 7                   | 44   | PANZZ | 5905-00-279-1948              | RC420F161J         | 01340       | RESISTOR, FIXED, COMPOSITION  | EA                    | 1                      |
| 7                   | 41   | PANZZ | 5905-00-279-3418              | RC420F390J         | 01340       | RESISTOR, FIXED, COMPOSITION  | EA                    | 1                      |
| 7                   | 41   | PANZZ | 5905-00-190-8880              | RC200F122J         | 01340       | RESISTOR, FIXED, COMPOSITION  | EA                    | 1                      |
| 7                   | 41   | PANZZ | 5905-00-279-3500              | RC200F103J         | 01340       | RESISTOR, FIXED, COMPOSITION  | EA                    | 1                      |
| 7                   | 44   | PANZZ | 5905-00-279-2667              | RC200F113J         | 01340       | RESISTOR, FIXED, COMPOSITION  | EA                    | 2                      |
| 7                   | 41   | PANZZ | 5905-00-279-1972              | RC420F113J         | 01340       | RESISTOR, FIXED, COMPOSITION  | EA                    | 1                      |
| 7                   | 44   | PANZZ | 5905-00-279-1904              | RC420F431J         | 01340       | RESISTOR, FIXED, COMPOSITION  | EA                    | 1                      |
| 7                   | 47   | PANZZ | 5905-00-857-2440              | RM57Y111           | 01340       | RESISTOR, FIXED, WIRE WOUND   | EA                    | 1                      |
| 7                   | 40   | PANZZ | 5905-00-686-3370              | RC070F202J         | 01340       | RESISTOR, FIXED, COMPOSITION  | EA                    | 1                      |
| 7                   | 40   | PANZZ | 5905-00-190-8868              | RC420F622J         | 01340       | RESISTOR, FIXED, COMPOSITION  | EA                    | 1                      |
| 7                   | 50   | PANZZ | 5905-00-2792395               | RC200F753J         | 01340       | RESISTOR, FIXED, COMPOSITION  | EA                    | 1                      |
| 7                   | 51   | PANZZ | 5905-00-069-1753              | RM60D1302F         | 01340       | RESISTOR, FIXED, FILM         | EA                    | 1                      |
| 7                   | 51   | PANZZ | 5905-00-061-0739              | RM57Y101           | 01340       | RESISTOR, FIXED, WIRE WOUND   | EA                    | 1                      |
| 7                   | 51   | PANZZ | 5905-00-990-7404              | RT22C2L502         | 01340       | RESISTOR, VARIABLE            | EA                    | 1                      |
| 7                   | 54   | PANZZ | 5905-00-051-2207              | RT22C2L202         | 01340       | RESISTOR, VARIABLE            | EA                    | 1                      |
| 7                   | 55   | PANZZ |                               | DOT25              | 00223       | TRANSFORMER, AUDIO FREQUENCY  | EA                    | 1                      |
| 7                   | 54   | PANZZ |                               | 65050              | 10109       | TRANSFORMER, POWER, STEP-DOWN | EA                    | 1                      |
| 7                   | 57   | PANZZ | 5905-00-799-41631             | DOT36              | 00223       | TRANSFORMER, AUDIO FREQUENCY  | EA                    | 1                      |
| 7                   | 56   | PANZZ |                               | SCREW2-54X1 1-4    | 70310       | SCREW, MACHINE                | EA                    | 2                      |
| 7                   | 59   | PANZZ |                               | NS39330-135        | 96906       | WASHER, LOCK                  | EA                    | 2                      |
| 7                   | 60   | PANZZ | 5340-00-222-1668t             | 100-300-9-13       | 99370       | CLIP, SPRING, TENSION         | EA                    | 4                      |
| 7                   | 61   | PANZZ |                               | NS16335-77         | 96906       | RIVET, TUBULAR                | EA                    | 14                     |
| 7                   | 62   | PANZZ |                               | NS39233-6          | 96906       | SCREW, MACHINE                | EA                    | 4                      |
| 7                   | 63   | PANZZ |                               | NS39330-134        | 96906       | WASHER, LOCK                  | EA                    | 6                      |
| 7                   | 64   | PANZZ |                               | NS39449-224        | 96906       | NUT, PLAIN, HEXAGON           | EA                    | 6                      |
| 7                   | 65   | PANZZ | 5905-00-957-1998              | N25                | 32997       | STRAP, MOUNTING               | EA                    | 3                      |
| 7                   | 66   | PANZZ |                               | 100-300-7-1        | 99379       | CLIP, SPRING, TENSION         | EA                    | 3                      |
| 7                   | 67   | PANZZ |                               | 6009-0C            | 01506       | CLIP, SPRING, TENSION         | EA                    | 2                      |
| 7                   | 68   | PANZZ | 5340-00-926-0012              | FT03-9003          | 01340       | TERMINAL, FEEDTHRU, INSULATED | EA                    | 165                    |
| 7                   | 69   | PANZZ | 5340-00-134-3815              | 2956321            | 01340       | BRACKET, ANGLE                | EA                    | 1                      |
| 7                   | 70   | PANZZ | 5320-00-849-3139              | NS39233-13         | 96906       | SCREW, MACHINE                | EA                    | 2                      |
| 7                   | 71   | PANZZ | 5340-00-682-1617              | NS219190612        | 96906       | CLAMP, LOOP                   | EA                    | 2                      |
| 7                   | 72   | PANZZ |                               | NS39233-43         | 96906       | SCREW, MACHINE                | EA                    | 2                      |



SECTION II

TM 11-4920-295-24P

| (1)<br>CLASSIFICATION |                   | (2)         | (3)                          | (4)            | (5)   | (6)                   | (7)            | (8)                      |
|-----------------------|-------------------|-------------|------------------------------|----------------|-------|-----------------------|----------------|--------------------------|
| NS<br>FOR<br>NO.      | NS<br>ITEM<br>NO. | NSR<br>CODE | NATIONAL<br>STOCK<br>NUMBERS | PART<br>NUMBER | PCOM  | DESCRIPTION           | USABLE ON CODE | QTY<br>REQ<br>OR<br>UNIT |
| 7                     | 75                | NDHZZ       |                              | NS32830-157    | 96906 | WASHER, LOCK          |                | EA 2                     |
| 7                     | 74                | NDHZZ       |                              | 5032-2C        | 07167 | NUT, PLAIN, CLINCH    |                | EA 1                     |
| 7                     | 75                | PANZZ       | 5940-00-981-1403             | SE009001       | 01349 | TERMINAL, STUD        |                | EA 10                    |
| 7                     | 76                | NDHZZ       |                              | NS32640-204    | 96906 | NUT, PLAIN, HEXAGON   |                | EA 1                     |
| 7                     | 77                | PANZZ       | 5340-00-177-3966             | 100-300-8A6    | 99370 | CLIP, SPRING, TENSION |                | EA 1                     |
| 7                     | 78                | NDHZZ       | 5320-00-879-6606             | NS16535-154    | 96906 | RIVET, TUBULAR        |                | EA 2                     |
| 7                     | 79                | PANZZ       | 5940-00-177-4452             | 2500560        | 07167 | TERMINAL BOARD        |                | EA 1                     |

T M 11-4920-295-24P

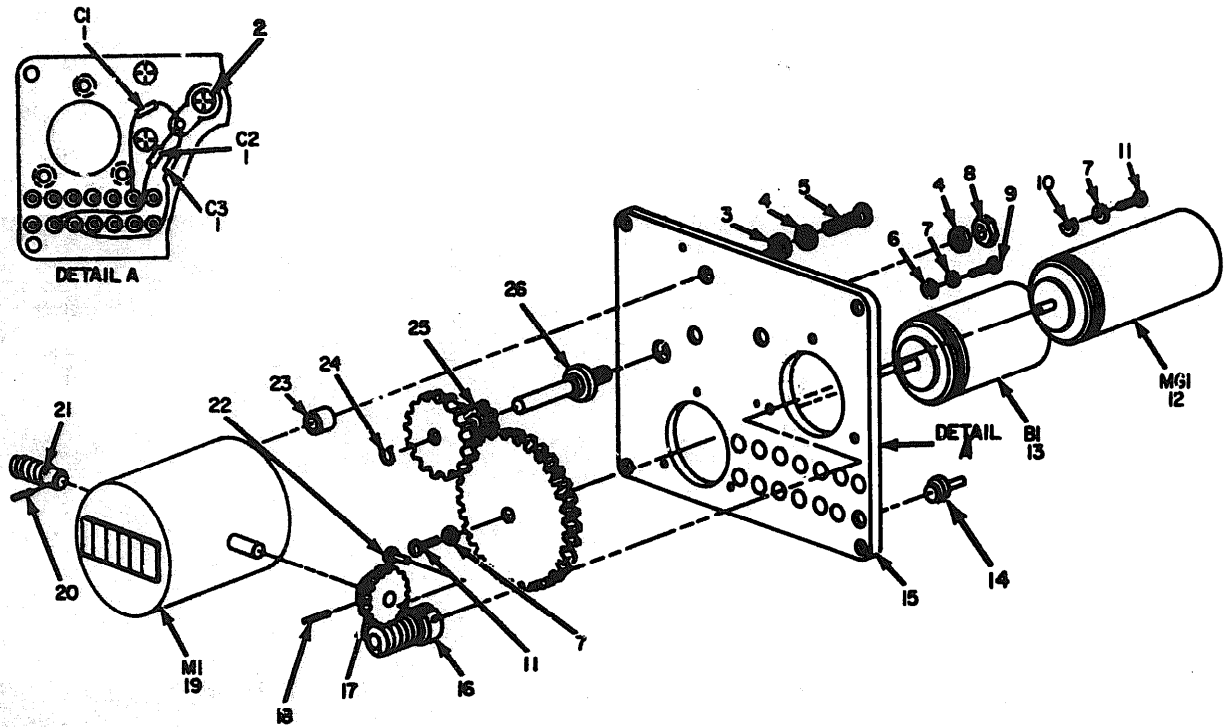

**NOTE:**  
FOR COMPLETE REFERENCE DESIGNATION  
PREFIX WITH AL

ELOVPC/AS

Figure 8. Test Set Sperry P/N 2587558, Heading  
Indicator ( A 1 )

## SECTION II

TM 11-4920-295-24P

| (1)<br>ILLUSTRATION |                    | (2)         | (3)                          | (4)             | (5)   | (6)                                  | (7)            | (8)                      |
|---------------------|--------------------|-------------|------------------------------|-----------------|-------|--------------------------------------|----------------|--------------------------|
| (a)<br>FIG<br>NO.   | (b)<br>ITEM<br>NO. | QMR<br>CODE | NATIONAL<br>STOCK<br>NUMBERS | PART<br>NUMBER  | FSCM  | DESCRIPTION                          | USABLE ON CODE | QTY<br>INC<br>IN<br>UNIT |
| 8                   | 1                  | PAHZZ       |                              | CK068X103K      | 81349 | CAPACITOR, FIXED, CERAMIC DIELECTRIC | EA             | 3                        |
| 8                   | 2                  | XDHZZ       | 5910-00-847-788              | MS35431-2       | 96906 | TERMINAL LUG                         | EA             | 1                        |
| 8                   | 3                  | XDHZZ       | 5940-00-681-8183             | MS15795-003     | 96906 | WASHER, FLAT                         | EA             | 2                        |
| 8                   | 4                  | XDHZZ       | 5310-00-595-6211             | MS35338-135     | 96906 | WASHER, LOCK                         | EA             | 4                        |
| 8                   | 5                  | XDHZZ       |                              | MS51957-16      | 96906 | SCREW, MACHINE                       | EA             | 3                        |
| 8                   | 6                  | XDHZZ       | 5305-00-054-5650             | MS15795-802     | 96906 | WASHER, FLAT                         | EA             | 3                        |
| 8                   | 7                  | XDHZZ       | 5310-00-595-6761             | MS35338-134     | 96906 | WASHER, LOCK                         | EA             | 6                        |
| 8                   | 8                  | PAHZZ       |                              | MS35449-244     | 96906 | NUT, PLAIN, HEXAGON                  | EA             | 1                        |
| 8                   | 9                  | XDHZZ       | 5310-00-934-9748             | MS51957-2       | 96906 | SCREW, MACHINE                       | EA             | 3                        |
| 8                   | 10                 | PAHZZ       | 5305-00-054-5636             | 1784125-102     | 56232 | CLAMP, RIM CLENCHING                 | EA             | 3                        |
| 8                   | 11                 | XDHZZ       | 5340-00-867-7189             | MS51957-3       | 96906 | SCREW, MACHINE                       | EA             | 3                        |
| 8                   | 12                 | PAHZZ       | 5305-00-054-5637             | AVRH10FFT13A491 | 86197 | MOTOR, GENERATOR                     | EA             | 1                        |
| 8                   | 13                 | PAHZZ       | 6105-00-768-84974            | 4740000-1A      | 86197 | SYNCHRO, TRANSFORMER                 | EA             | 1                        |
| 8                   | 14                 | PAHZZ       | 5990-00-782-0112             | SE089B01        | 81349 | TERMINAL, STUD                       | EA             | 14                       |
| 8                   | 15                 | XDHZZ       | 5940-00-901-1405             | 25801030        | 07187 | PLATE, MOUNTING                      | EA             | 1                        |
| 8                   | 16                 | PAHZZ       |                              | 2578464-2       | 07187 | GEAR, WORM                           | EA             | 1                        |
| 8                   | 17                 | PAHZZ       | 3020-00-780-7870             | 2579468-1       | 07187 | GEAR, WORM WHEEL                     | EA             | 1                        |
| 8                   | 18                 | XDHZZ       | 6605-00-796-1120             | NAS1407N1M6     | 80205 | PIN, SPRING                          | EA             | 1                        |
| 8                   | 19                 | PAHZZ       |                              | DC3359          | 99479 | COUNTER, ROTATING, FIXED MOUNTING    | EA             | 1                        |
| 8                   | 20                 | PAHZZ       | 6680-00-825-1480             | NAS1407N1M5     | 80205 | PIN, SPRING                          | EA             | 1                        |
| 8                   | 21                 | PAHZZ       | 5315-00-177-7735             | 2579462-5       | 07187 | GEAR, WORM                           | EA             | 1                        |
| 8                   | 22                 | XDHZZ       | 6605-00-796-1113             | MS16995-2       | 96906 | SCREW, CAP, SOCKET HEAD              | EA             | 2                        |
| 8                   | 23                 | PAHZZ       | 5305-00-068-5410             | 2518831         | 07187 | SPACER, SLEEVE                       | EA             | 3                        |
| 8                   | 24                 | PAHZZ       | 5365-00-223-7700             | MS16624-12      | 96906 | RING, RETAINING                      | EA             | 1                        |
| 8                   | 25                 | PAHZZ       | 5366-00-200-2637             | 2579565         | 07187 | GEAR, CLUSTER                        | EA             | 1                        |
| 8                   | 26                 | XDHZZ       | 3020-00-796-1140             | 2554977         | 07187 | SHAFT, SHOULDERED                    | EA             | 1                        |

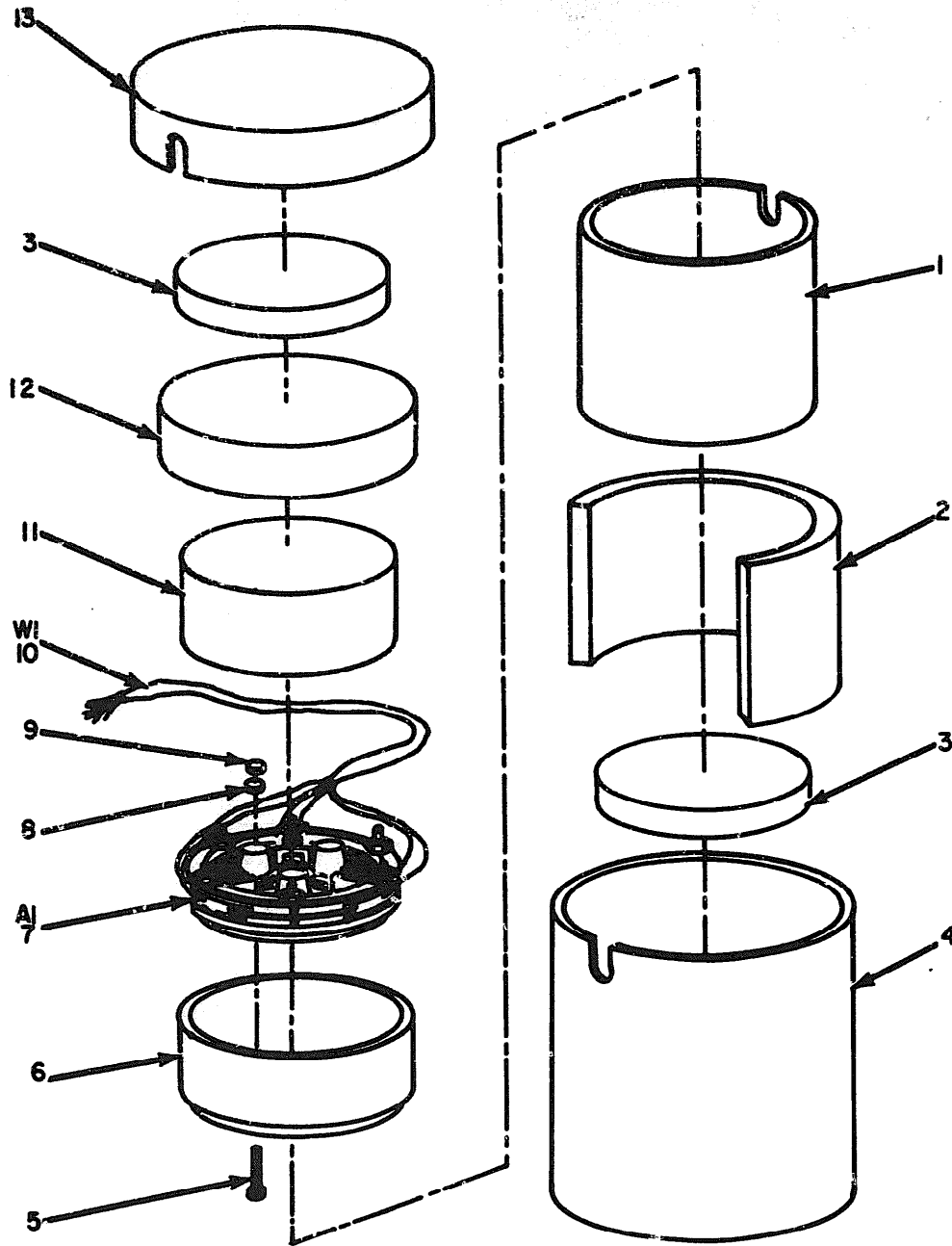

**NOTE: FOR COMPLETE REFERENCE DESIGNATION PREFIX WITH Z2.**

**ELOVPO19**

Figure 9. Test Set Sperry P/N 2587558, Shield Assembly (72).

SECTION II

TM 11-4920-295-24P

| (1)<br>ILLUSTRATION |                    | (2)         | (3)                          | (4)            | (5)   | (6)   | (7)            | (8)                      |
|---------------------|--------------------|-------------|------------------------------|----------------|-------|---|----------------|--------------------------|
| (a)<br>FIG<br>NO.   | (b)<br>ITEM<br>NO. | SMR<br>CODE | NATIONAL<br>STOCK<br>NUMBERS | PART<br>NUMBER | FCM   | DESCRIPTION                                 | USABLE ON CODE | QTY<br>INC<br>BY<br>UNIT |
| 9                   | 1                  | PAHZZ       | 4920-00-977-6791             | 2503376-1      | 07187 | SHIELD, MAGNETIC                            | EA             | 1                        |
| 9                   | 2                  | PAHZZ       | 9320-00-183-7716             | 2519204        | 07187 | SPACER, PLATE                               | EA             | 1                        |
| 9                   | 3                  | PAHZZ       | 5340-00-223-7707             | 2519205        | 07187 | PAD, CUSHIONING                             | EA             | 2                        |
| 9                   | 4                  | XDHZZ       | 6625-00-908-0884             | 2503376-3      | 07187 | SHIELD, MAGNETIC                            | EA             | 1                        |
| 9                   | 5                  | XDHZZ       |                              | NS35229-10     | 96906 | SCREW, MACHINE                              | EA             | 3                        |
| 9                   | 6                  | XDHZZ       |                              | 2555609        | 07187 | BRACKET, INSULATED                          | EA             | 1                        |
| 9                   | 7                  | PAHZZ       | 6605-00-650-6791             | 736194         | 07187 | VALVE ASSEMBLY, TRANSMITTER                 | EA             | 1                        |
| 9                   | 8                  | XDHZZ       | 5310-00-022-1117             | NS35333-103    | 96906 | WASHER, LOCK                                | EA             | 3                        |
| 9                   | 9                  | XDHZZ       |                              | NS35649-25     | 96906 | NUT, PLAIN, HEXAGON                         | EA             | 3                        |
| 9                   | 10                 | PAHZZ       | 5995-00-350-4282             | 250128J        | 07187 | CABLE ASSEMBLY, SPECIAL PURPOSE, ELECTRICAL | EA             | 1                        |
| 9                   | 11                 | PAHZZ       | 5340-00-223-7705             | 2519206        | 07187 | PAD, CUSHIONING                             | EA             | 1                        |
| 9                   | 12                 | XDHZZ       | 6625-00-908-0883             | 2503376-4      | 07187 | SHIELD, MAGNETIC                            | EA             | 1                        |
| 9                   | 13                 | XDHZZ       |                              | 2503376-2      | 07187 | SHIELD, MAGNETIC                            | EA             | 1                        |

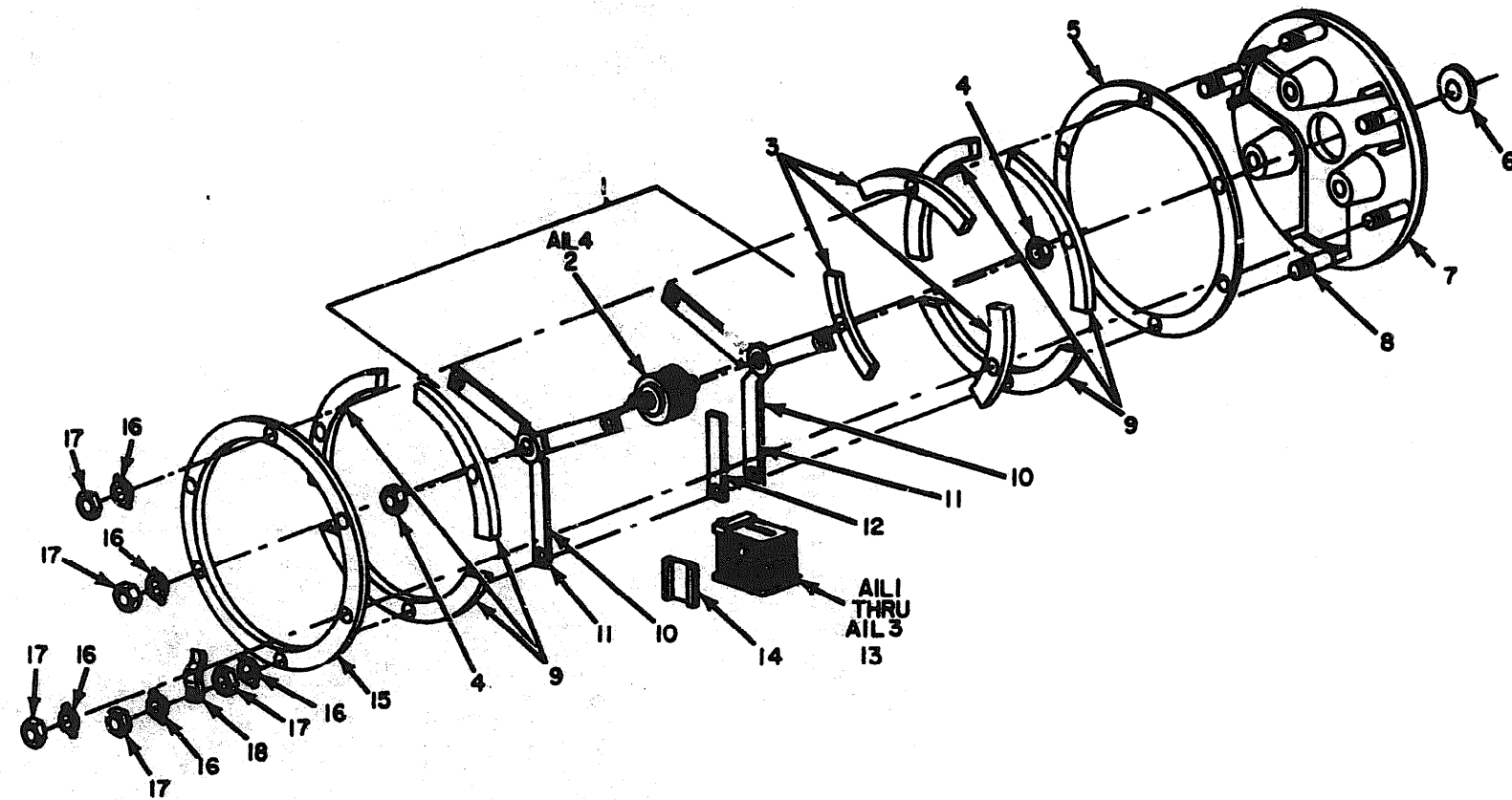

NOTE: FOR COMPLETE REFERENCE DESIGNATION PREFIX WITH Z2A1.

ELOVP020

Figure 10. Test Set Sperry P/N 2587558, Transmitter Valve Assembly (Z2A1).

Figure 10 Test Set Sperry P/N 2587558, Transmitter Valve Assembly (Z2A1)

SECTION II

TM 11-4920-295-24P

(3)  
NATIONAL  
STOCK  
NUMBERS

| QUANTITY |     | NATIONAL STOCK NUMBER  | PART NUMBER | FORM  | DESCRIPTION             | USABLE ON CODE | UNIT | QTY INC IN UNIT |
|----------|-----|------------------------|-------------|-------|-------------------------|----------------|------|-----------------|
| (1)      | (2) |                        |             |       |                         |                |      |                 |
| 10       | 1   | XXXX                   | 796185      | 07107 | CORE, ELECTROMAGNETIC   |                | EA   | 1               |
| 10       | 2   | XXXX                   | 071022      | 07107 | CORE, ELECTROMAGNETIC   |                | EA   | 1               |
| 10       | 3   | PAHZZ 6605-00-650-6784 | 327305      | 07107 | SPACER, RING            |                | EA   | 6               |
| 10       | 4   | PAHZZ 5310-00-934-9741 | NS39490-349 | 06006 | NUT, PLAIN, HEXAGON     |                | EA   | 2               |
| 10       | 5   | PAHZZ 5910-00-223-7686 | 2597709     | 07107 | INSULATOR, DISK         |                | EA   | 1               |
| 10       | 6   | PAHZZ 9365-00-651-5351 | 071020      | 07107 | PLUG, ADJUSTABLE        |                | EA   | 1               |
| 10       | 7   | PAHZZ 6605-00-722-7149 | 009709      | 07107 | BASE, VALVE             |                | EA   | 1               |
| 10       | 8   | XXXX                   | 327304      | 07107 | STUD, PLAIN             |                | EA   | 6               |
| 10       | 9   | PAHZZ 6605-00-657-0607 | 232689      | 07107 | PLATE, VALVE            |                | EA   | 6               |
| 10       | 10  | PAHZZ 6605-00-328-8724 | 232698      | 07107 | SPIDER, TRANSMITTER     |                | EA   | 2               |
| 10       | 11  | PAHZZ 6605-00-346-1567 | 232099      | 06222 | SPIDER, TRANSMITTER     |                | EA   | 2               |
| 10       | 12  | PAHZZ 6605-00-650-6783 | 327303      | 07107 | INSULATOR, PLATE        |                | EA   | 3               |
| 10       | 13  | XXXX                   | 71023       | 07107 | CORE, ELECTROMAGNETIC   |                | EA   | 3               |
| 10       | 14  | XXXX                   | 327302      | 07107 | INSULATOR, PLATE        |                | EA   | 3               |
| 10       | 15  | PAHZZ 6605-00-346-1564 | 232688      | 07107 | RING, VALVE TRANSMITTER |                | EA   | 1               |
| 10       | 16  | PAHZZ 6605-00-654-9683 | 249385      | 07107 | CLEAT, TRANSMITTING     |                | EA   | 9               |
| 10       | 17  | XXXX                   | 130630      | 07107 | NUT, PLAIN, HEXAGON     |                | EA   | 9               |
| 10       | 18  | XXXX                   | 232687      | 07107 | STRAP, RETAINING        |                | EA   | 3               |

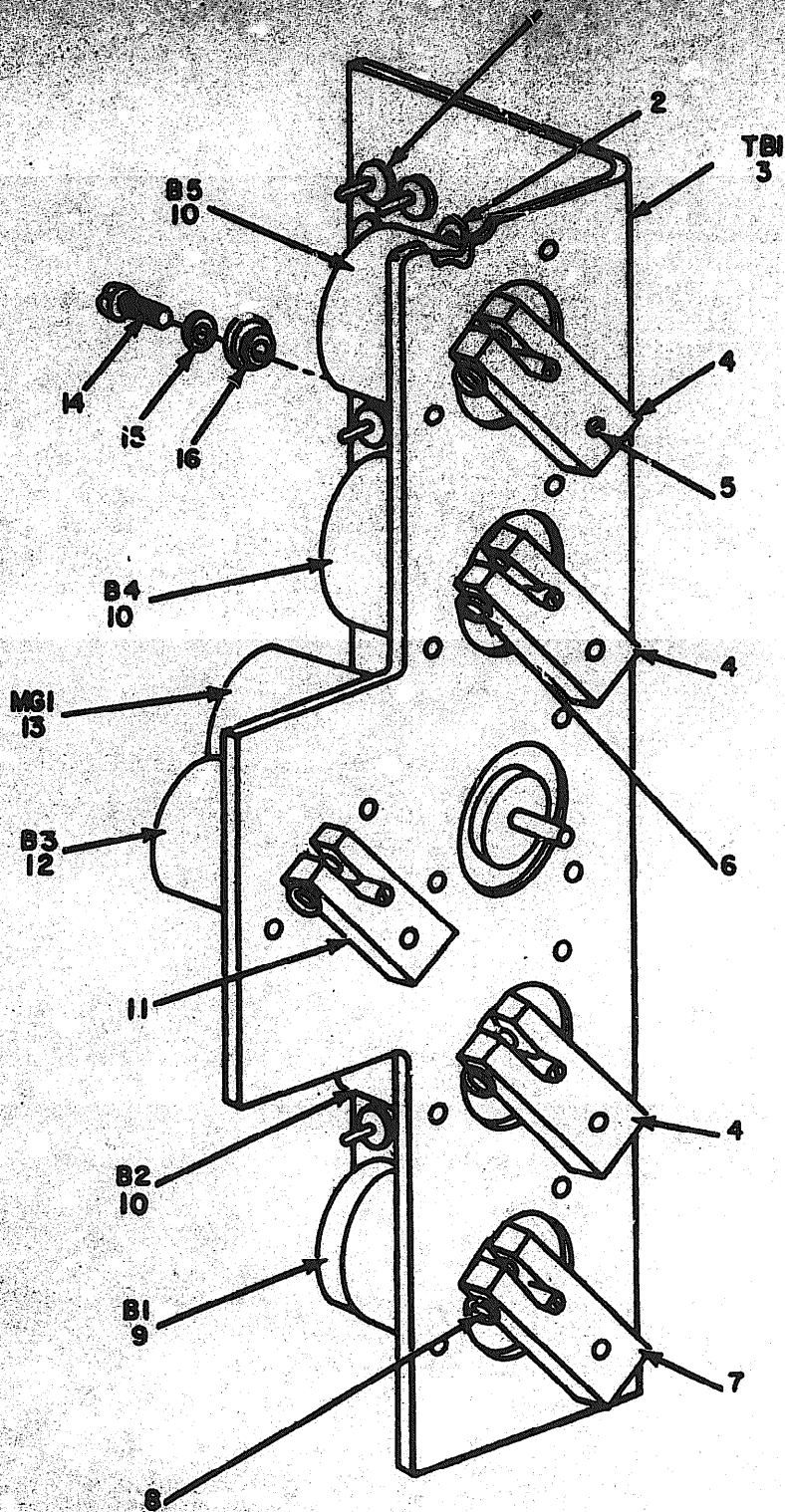

**NOTE: FOR COMPLETE REFERENCE DESIGNATION PREFIX WITH A2.**

**ELOVP021**

Figure 11. Test Set Sperry P/n 2587558, Synchro Assembly (A2).



## SECTION II

TM 11-4920-295-24PT

| QUANTITY |          | UNIT  | NATIONAL STOCK NUMBERS | PART NUMBER     | FORM  | DESCRIPTION          | USABLE ON CODE | U/M | QTY INC IN UNIT |
|----------|----------|-------|------------------------|-----------------|-------|----------------------|----------------|-----|-----------------|
| REQ NO.  | ITEM NO. |       |                        |                 |       |                      |                |     |                 |
| 11       | 1        | PANZZ | 5940-00-901-1406       | 84009001        | 01340 | TERMINAL, STUD       |                | EA  | 32              |
| 11       | 2        | XDMZZ |                        | 8432-3C         | 44384 | NUT, PLAIN, CLINCH   |                | EA  | 3               |
| 11       | 3        | PANZZ | 9946-00-180-8031       | 2500303         | 07187 | TERMINAL BOARD       |                | EA  | 1               |
| 11       | 4        | PANZZ | 3040-00-936-9268       | 2504203-1       | 07187 | COLLAR, SHAFT        |                | EA  | 3               |
| 11       | 5        | XDMZZ |                        | NS35233-7       | 90906 | SCREW, MACHINE       |                | EA  | 5               |
| 11       | 6        | XDMZZ | 5305-00-515-7219       | NS35233-17      | 90906 | SCREW, MACHINE       |                | EA  | 5               |
| 11       | 7        | PANZZ | 3040-00-936-9267       | 2504203-2       | 07187 | COLLAR, SHAFT        |                | EA  | 1               |
| 11       | 8        | XDMZZ |                        | NS35330-135     | 07187 | WASHER, LOCK         |                | EA  | 5               |
| 11       | 9        | XDMZZ |                        | 4000-20         | 77049 | SYNCHRO, TRANSMITTER |                | EA  | 1               |
| 11       | 10       | PANZZ | 5990-00-963-1799       | 6010H51A017     | 06197 | SYNCHRO, TRANSMITTER |                | EA  | 3               |
| 11       | 11       | PANZZ | 3040-00-936-9429       | 2504203-3       | 07187 | COLLAR, SHAFT        |                | EA  | 1               |
| 11       | 12       | PANZZ | 5990-00-929-3215       | CTN06           | 06197 | SYNCHRO, TRANSFORMER |                | EA  | 1               |
| 11       | 13       | PANZZ | 6105-00-768-4074       | AVRM10FFT13A091 | 08187 | MOTOR, GENERATOR     |                | EA  | 1               |
| 11       | 14       | XDMZZ | 5305-00-054-5637       | NS35233-3       | 90906 | SCREW, MACHINE       |                | EA  | 13              |
| 11       | 15       | XDMZZ | 5310-00-543-4652       | NS35330-09      | 90906 | WASHER, LOCK         |                | EA  | 10              |
| 11       | 16       | PANZZ | 5340-00-867-7189       | 1704129-102     | 07187 | CLAMP, RIV CLENCH    |                | EA  | 10              |



SECTION II

T M 11-4920-295-24P

| (1)<br>ILLUSTRATION |                    | (2)                | (3)                          | (4)            | (5)   | (6)                         | (7)            | (8)                      |
|---------------------|--------------------|--------------------|------------------------------|----------------|-------|-----------------------------|----------------|--------------------------|
| (a)<br>FIG<br>NO.   | (b)<br>ITEM<br>NO. | (c)<br>QAM<br>CODE | NATIONAL<br>STOCK<br>NUMBERS | PART<br>NUMBER | PCOM  | DESCRIPTION                 | USABLE ON CODE | QTY<br>INC<br>IN<br>UNIT |
| 12                  | 1                  | PAHZZ              | 5946-00-998-5478             | RLRS757-10     | 81349 | RELAY, ARMATURE             |                | EA 12                    |
| 12                  | 2                  | PAHZZ              | 5961-00-087-6047             | 1N648          | 81350 | SEMICONDUCTOR DEVICE, DIODE |                | EA 12                    |
| 12                  | 3                  | RDHZZ              |                              | ST3M2C4P16     | 98291 | TERMINAL, STUD              |                | EA 24                    |
| 12                  | 4                  | PAHZZ              | 5940-00-180-8032             | 2501070        | 07107 | TERMINAL BOARD              |                | EA 1                     |
| 12                  | 5                  | RDHZZ              |                              | RIVETJ-32X9-32 | 42038 | RIVET, SOLID                |                | EA 4                     |
| 12                  | 6                  | RDHZZ              | 5340-00-828-9057             | 5632-2C        | 46304 | NUT, PLAIN, CLINCH          |                | EA 3                     |
| 12                  | 7                  | RDHZZ              |                              | NS39649-224    | 96906 | NUT, PLAIN, HEXAGON         |                | EA 24                    |
| 12                  | 8                  | RDHZZ              | 5310-00-187-2429             | NS39330-134    | 96906 | WASHER, LOCK                |                | EA 24                    |
| 12                  | 9                  | RDHZZ              | 5310-00-595-6761             | NS19799-002    | 96906 | WASHER, FLAT                |                | EA 24                    |
| 12                  | 10                 | RDHZZ              | 5305-00-054-5637             | NS39233-3      | 96906 | SCREW, MACHINE              |                | EA 24                    |

T M 1 1 - 4 9 2 0 - 2 9 5 - 2 4 P

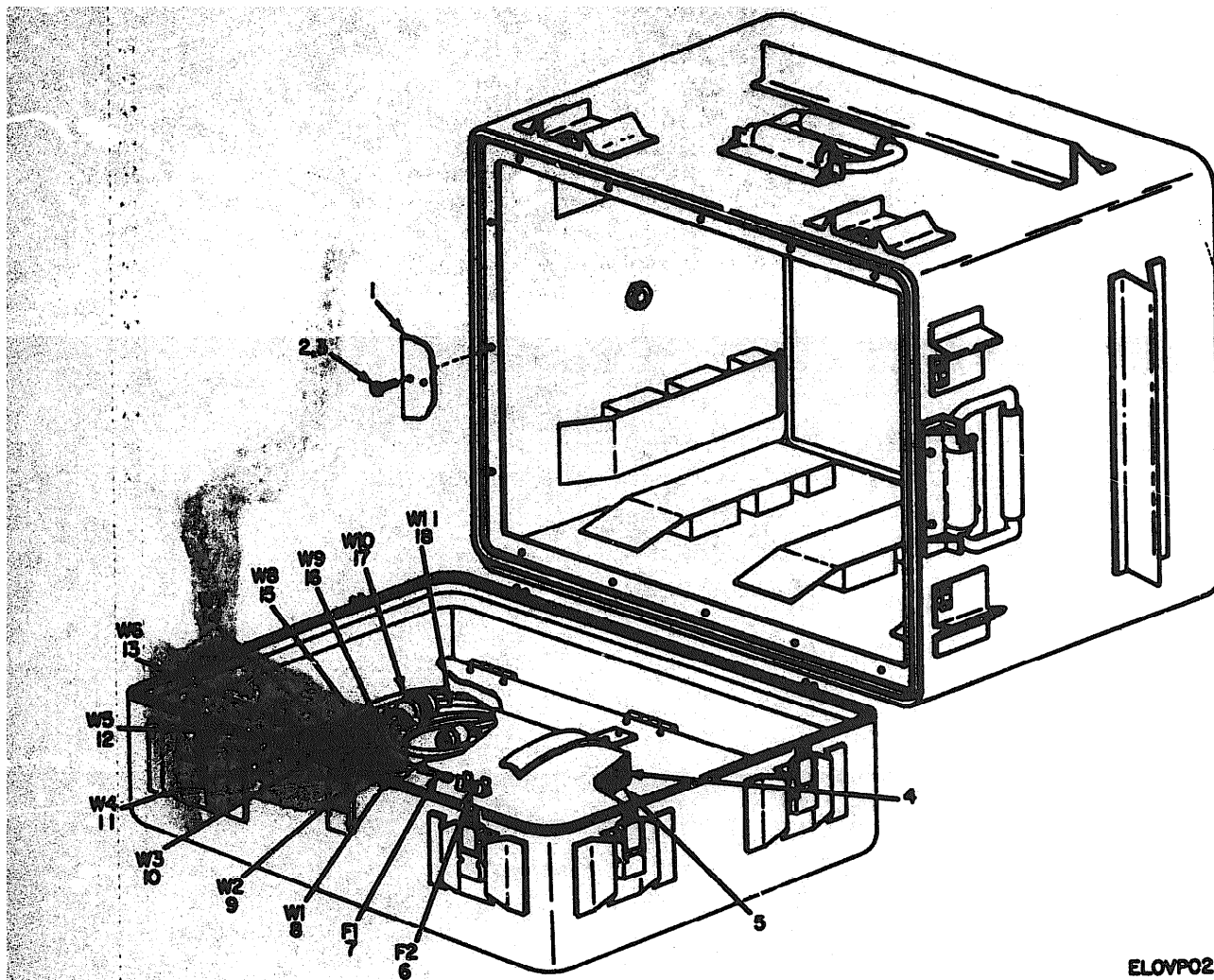

ELOVP023

Figure 13. Case, Test Set Sperry P/N 2581071

SECTION II

TM 11-4920-295-24P

(3)  
NATIONAL  
STOCK  
NUMBERS

| SECTION II                                 |          |          | (4)                             | (5)   | (6)   | (7)            | (8)             |
|--|----------|----------|---------------------------------|-------|---|----------------|-----------------|
| LINE NO.                                   | ITEM NO. | QTY CODE | PART NUMBER                     | PCPN  | DESCRIPTION   | USABLE ON CODE | QTY INC IN UNIT |
|  |          |          |                                 |       |   |                |                 |
| GROUP 02 CASE, TEST SET SPERRY P/N 2501071 |          |          |                                 |       |   |                |                 |
| 13   | 1        | XHMZ2    | MS20257-2-1600                  | 06906 | HINGE, BUTT   |                | EA 1            |
| 13   | 2        | PAQZ2    | 5305-00-062-3109<br>752640-226  | 36232 | SCREW, ASSEMBLED WASHER                               |                | EA 16           |
| 13   | 3        | XHMZ2    | MS2214227H22-42H<br>F4300-06    | 72962 | NUT, SELF-LOCKING, PLATE                              |                | EA 16           |
| 13   | 4        | XHMZ2    | 2501299                         | 07107 | CHART   |                | EA 1            |
| 13   | 5        | XHMZ2    | 2501081                         | 07107 | CHART   |                | EA 1            |
| 13   | 6        | PAQZ2    | 5928-00-281-0210<br>F02A250V4AS | 07107 | FUSE, CARTRIDGE                                       |                | EA 1            |
| 13   | 7        | PAQZ2    | 5920-00-280-4465<br>F02A250V3AS | 83349 | FUSE, CARTRIDGE                                       |                | EA 1            |
| 13   | 8        | PAQHM    | 5995-00-401-5605<br>2500537     | 07107 | CABLE ASSEMBLY, SPECIAL PURPOSE, ELECTRICAL, BRANCHED |                | EA 1            |
| 13   | 9        | PAQHM    | 5995-00-480-8079<br>2501144     | 07107 | CABLE ASSEMBLY, SPECIAL PURPOSE, ELECTRICAL           |                | EA 1            |
| 13   | 10       | PAQHM    | 5990-00-488-8875<br>2500538     | 07107 | CABLE ASSEMBLY, SPECIAL PURPOSE, ELECTRICAL, BRANCHED |                | EA 1            |
| 13   | 11       | PAQHM    | 5995-00-0400-8876<br>2500539    | 07107 | CABLE ASSEMBLY, SPECIAL PURPOSE, ELECTRICAL, BRANCHED |                | EA 1            |
| 13   | 12       | PAQHM    | 5995-00-0400-8877<br>2500540    | 07107 | CABLE ASSEMBLY, SPECIAL PURPOSE, ELECTRICAL           |                | EA 1            |
| 13   | 13       | PAQHM    | 5995-00-401-5606<br>2500541     | 07107 | CABLE ASSEMBLY, SPECIAL PURPOSE, ELECTRICAL, BRANCHED |                | EA 1            |
| 13   | 14       | PAQHM    | 5990-00-401-5607<br>2500542     | 07107 | CABLE ASSEMBLY, SPECIAL PURPOSE, ELECTRICAL, BRANCHED |                | EA 1            |
| 13   | 15       | PAQHM    | 5995-00-400-8872<br>2501145     | 07107 | CABLE ASSEMBLY, SPECIAL PURPOSE, ELECTRICAL           |                | EA 1            |
| 13   | 16       | PAQHM    | 5995-00-0401-5608<br>2500543    | 07107 | CABLE ASSEMBLY, SPECIAL PURPOSE, ELECTRICAL, BRANCHED |                | EA 1            |
| 13   | 17       | PAQHM    | 4620-00-0191-7441<br>2501144    | 07107 | CABLE ASSEMBLY, SPECIAL PURPOSE, ELECTRICAL, BRANCHED |                | EA 1            |
| 13   | 18       | PAQHM    | 5995-00-400-8874<br>2501530     | 07107 | CABLE ASSEMBLY, SPECIAL PURPOSE, ELECTRICAL           |                | EA 1            |

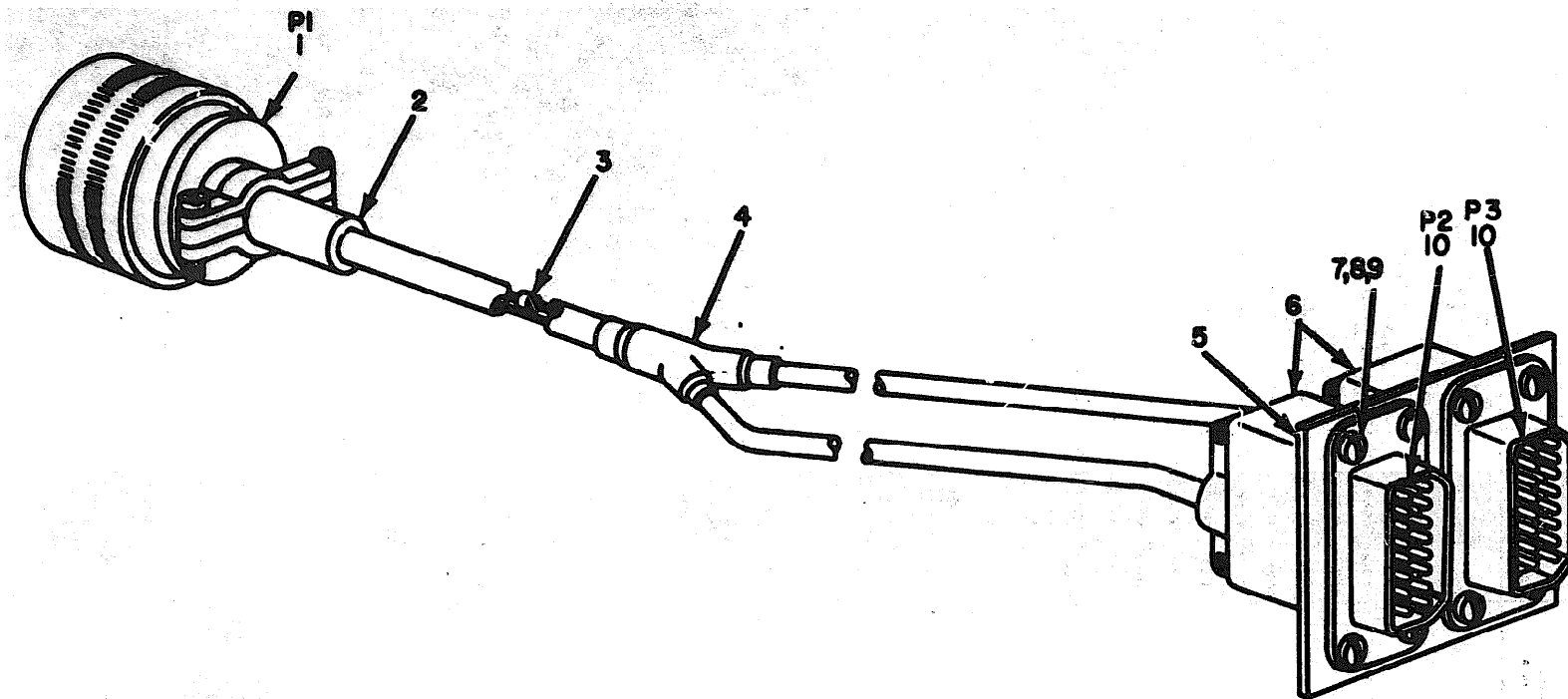

**NOTE**  
FOR COMPLETE REFERENCE DESIGNATION  
PREFIX WITH W1.

**ELOVP024**

**Figure 14. Cable Assembly, Special Purpose, Electrical Branched Sperry P/N 2588537 (W1).**

Figure 14. Cable Assembly, Special Purpose, Electrical Branched Sperry P/N 2588537 (W1).

SECTION II

TM 11-4920-295-24B

| (1)<br>CLASSIFICATION |                 | (2)<br>NATIONAL STOCK NUMBERS | (4)<br>PART NUMBER                          | (5)<br>FIG# | (6)<br>DESCRIPTION                     | (7)<br>U/M | (8)<br>QTY INC IN UNIT |  |
|-----------------------|-----------------|-------------------------------|---|-------------|--|------------|------------------------|--|
| (10)<br>FIB NO.       | (9)<br>ITEM NO. | (3)<br>NSN CODE               | USABLE ON CODE                              |             |  |            |                        |  |
|                       |                 |                               | GROUP 0201 CABLE ASSEMBLY, SPECIAL PURPOSE, |             |  |            |                        |  |
|                       |                 |                               | ELECTRICAL BRANCHED SPERRY P/N              |             |  |            |                        |  |
|                       |                 |                               | 2588537 (W1)                                |             |  |            |                        |  |
| 14                    | 1               | PAHZZ 5935-00-913-1818        | MS3116F24-615                               | 96906       | CONNECTOR, PLUG, ELECTRICAL            | EA         | 1                      |  |
| 14                    | 2               | PAHZZ 5365-00-598-5379        | ANB420-16A                                  | 88044       | BUSHING, RUBBER                        | EA         | 1                      |  |
| 14                    | 3               | PAHZZ 3840-00-872-0888        | D101  | 06090       | FERRULE, ELECTRICAL CONDUCTOR          | EA         | 8                      |  |
| 14                    | 4               | PAHZZ 5978-00-902-3470        | 382A823-3                                   | 06090       | INSULATION SLEEVING, ELECTRICAL        | EA         | 1                      |  |
| 14                    | 5               | PAHZZ 9935-00-413-4411        | 2981890                                     | 07187       | PLATE, RETAINING, ELECTRICAL CONNECTOR | EA         | 1                      |  |
| 14                    | 6               | PAHZZ 5935-00-502-0002        | DPA20746                                    | 71468       | SHIELD, ELECTRICAL CONNECTOR           | EA         | 2                      |  |
| 14                    | 7               | XDMZZ                         | MS36249-11                                  | 96906       | SCREW, MACHINE                         | EA         | 8                      |  |
| 14                    | 8               | XDMZZ                         | MS36330-134                                 | 96906       | WASHER, LOCK                           | EA         | 8                      |  |
| 14                    | 9               | XDMZZ                         | MS35649-224                                 | 96906       | NUT, PLAIN, HEXAGON                    | EA         | 8                      |  |
| 14                    | 10              | XDMZZ                         | DPA32-3353CA2200<br>D-33                    | 71468       | CONNECTOR, PLUG, ELECTRICAL            | EA         | 2                      |  |

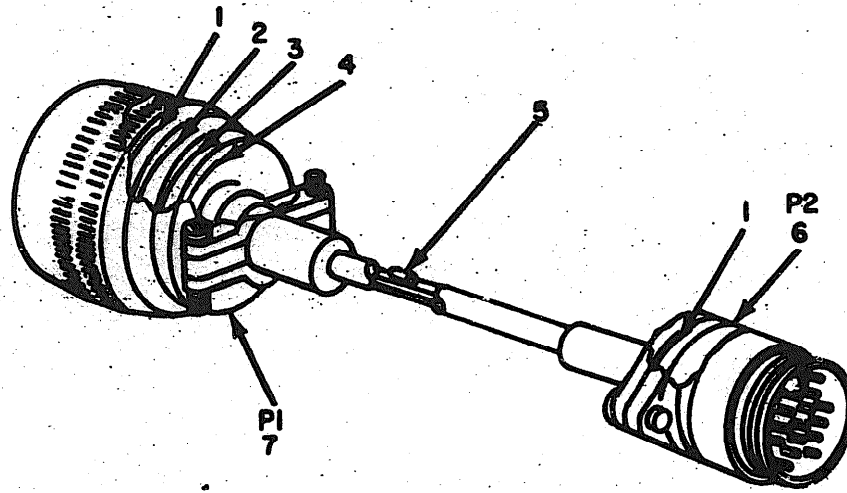

**NOTE:**  
FOR COMPLETE REFERENCE DESIGNATION  
PREFIX WITH W2.

**ELOVP025**

**Figure 15. Cable Assembly, Special Purpose, Electrical Sperry P/N 2581146 (W2).**

Figure 15. Cable Assembly, Special Purpose, Electrical Sperry P/N 2581146 (W2).



| (1)<br>ILLUSTRATION |                    | (2)                | (3)                          | (4)            | (5)   | (6)  | (7) | (8)                      |
|---------------------|--------------------|--------------------|------------------------------|----------------|-------|--|-----|--------------------------|
| (A)<br>FIG<br>NO.   | (B)<br>ITEM<br>NO. | (C)<br>BAR<br>CODE | NATIONAL<br>STOCK<br>NUMBERS | PART<br>NUMBER | FCOM  | DESCRIPTION<br><br>USABLE ON CODE  | U/M | QTY<br>INC<br>BY<br>UNIT |
|                     |                    |                    |                              |                |       | GROUP 0202 CABLE ASSEMBLY, SPECIAL PURPOSE,<br>ELECTRICAL SPERRY P/N 2501146<br>(N2) |     |                          |
| 15                  | 1                  | KXHZZ              |                              | AN3420-4A      | 88044 | BUSHING, RUBBER  | EA  | 2                        |
| 15                  | 2                  | PAHZZ              | 5365-00-828-8526             | AN3420-6A      | 88044 | BUSHING, RUBBER  | EA  | 1                        |
| 15                  | 3                  | PAHZZ              | 5365-00-663-2125             | AN3420-10      | 88044 | BUSHING, RUBBER  | EA  | 1                        |
| 15                  | 4                  | PAHZZ              | 5365-00-598-5287             | AN3420-12A     | 88044 | BUSHING, RUBBER  | EA  | 1                        |
| 15                  | 5                  | KXHZZ              |                              | D100           | 08795 | FERRULE, ELECTRICAL CONDUCTOR  | EA  | 1                        |
| 15                  | 6                  | PAHZZ              | 5935-00-037-4339             | MS3101R14S6SC  | 96906 | CONNECTOR, PLUG, ELECTRICAL  | EA  | 1                        |
| 15                  | 7                  | PAHZZ              | 5935-00-913-1818             | MS3116F24-61S  | 96906 | CONNECTOR, PLUG, ELECTRICAL  | EA  | 1                        |

TM 11-4920-295-24P

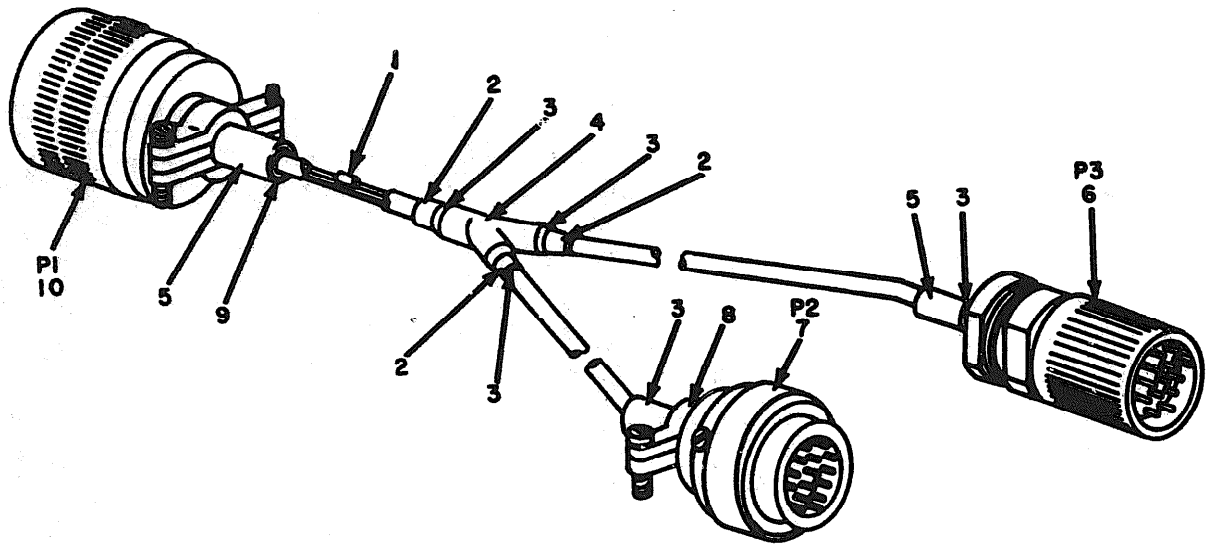

**NOTE:**  
FOR COMPLETE REFERENCE DESIGNATION  
PREFIX WITH W3.

**ELOVP026**

Figure 16. Cable Assembly, Special Purpose, Electrical Branched

Sperry P/N 2588538 (N3).

SECTION II

TM 11-4920-295-24P

| (1)<br>ALLOCATION |    | (2)<br>ORIG CODE | (3)<br>NATIONAL STOCK NUMBERS | (4)<br>PART NUMBER | (5)<br>FROM | (6)<br>DESCRIPTION<br><br>USABLE ON CODE   | (7)<br>U/M | (8)<br>QTY INC IN UNIT |
|-------------------|----|------------------|-------------------------------|--------------------|-------------|--|------------|------------------------|
| 16                | 1  | PAHZZ            |                               | 0100               | 00705       | GROUP 0203 CABLE ASSEMBLY, SPECIAL PURPOSE,<br>ELECTRICAL BRANCHED SPERRY<br>P/N 2500530 (N3)<br>FERRULE, ELECTRICAL CONDUCTOR | EA         | 1                      |
| 16                | 2  | PAHZZ            | 5365-00-271-7354              | ANB420-8A          | 00044       | BUSHING, RUBBER  | EA         | 3                      |
| 16                | 3  | PAHZZ            | 5365-00-828-8526              | ANB420-6A          | 00044       | BUSHING, RUBBER  | EA         | 5                      |
| 16                | 4  | PAHZZ            | 5970-00-992-3470              | 302A023-3          | 00000       | INSULATION SLEEVING, ELECTRICAL  | EA         | 1                      |
| 16                | 5  | PAHZZ            |                               | ANB420-4A          | 00044       | BUSHING, RUBBER  | EA         | 2                      |
| 16                | 6  | PAHZZ            | 5935-00-581-0422              | 169-10             | 02660       | CONNECTOR, PLUG, ELECTRICAL  | EA         | 1                      |
| 16                | 7  | PAHZZ            | 5935-00-937-4906              | K03-19-205M        | 71460       | CONNECTOR, PLUG, ELECTRICAL  | EA         | 1                      |
| 16                | 8  | PAHZZ            | 5935-00-295-6849              | K06-19-1-2         | 71460       | ADAPTER, CABLE TO CONNECTOR  | EA         | 1                      |
| 16                | 9  | PAHZZ            | 5365-00-598-5287              | ANB420-12A         | 00044       | BUSHING, RUBBER  | EA         | 1                      |
| 16                | 10 | PAHZZ            | 5935-00-968-5661              | NS3116F24-615X     | 96900       | CONNECTOR, PLUG, ELECTRICAL  | EA         | 1                      |

T M 1 1 - 4 9 2 0 - 2 9 5 - 2 4 P

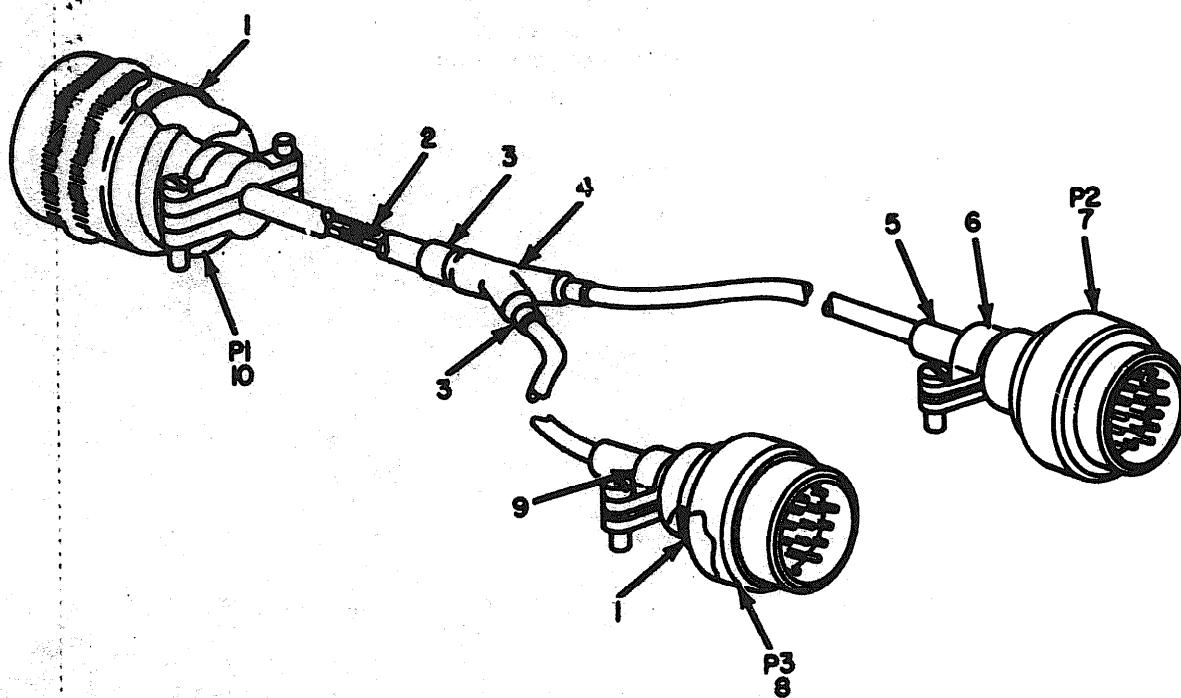

**NOTE:**  
FOR COMPLETE REFERENCE DESIGNATION  
PREFIX WITH W4.

ELOVPO27

**Figure 17. Cable Assembly, Special Purpose, Electrical Branched Sperry  
P/N 2588539 (W4).**

Figure 17. Cable Assembly, Special Purpose, Electrical Branched Sperry

P / N 2 5 8 8 5 3 9 ( W 4 ) .

SECTION II

TM 11-4920-295-24P

| (1)               |                   | (2)          | (3)                                    | (4)            | (5)   | (6)   | (7)            | (8)                      |
|-------------------|-------------------|--------------|--|----------------|-------|---|----------------|--------------------------|
| TO<br>ITEM<br>NO. | TO<br>ITEM<br>NO. | QNTY<br>CODE | NATIONAL<br>S T O C K<br>N U M B E R S | PART<br>NUMBER | PCDN  | DESCRIPTION   | USABLE ON CODE | QTY<br>INC<br>IN<br>UNIT |
|                   |                   |              |  |                |       |   |                |                          |
|                   |                   |              |  |                |       | GROUP 0204 CABLE ASSEMBLY, SPECIAL PURPOSE,<br>ELECTRICAL BRANCHED SPERRY<br>P/N 2588539 (W4) |                |                          |
| 17                | 1                 | PANZZ        | 5365-00-828-8526                       | ANB420-6A      | 88044 | BUSHING, RUBBER   |                | EA 2                     |
| 17                | 2                 | PANZZ        | 5940-00-872-0888                       | 0101           | 06080 | FERRULE, ELECTRICAL CONDUCTOR   |                | EA 3                     |
| 17                | 3                 | PANZZ        | 5635-00-663-2125                       | ANB420-10      | 88044 | BUSHING, RUBBER   |                | EA 2                     |
| 17                | 4                 | PANZZ        | 5970-00-992-3470                       | 382A023-3      | 06080 | INSULATION SLEEVING, ELECTRICAL   |                | EA 1                     |
| 17                | 5                 | PANZZ        | 5365-00-271-7354                       | ANB420-8A      | 88044 | BUSHING, RUBBER   |                | EA 1                     |
| 17                | 6                 | PANZZ        | 5935-00-677-1994                       | K04-16-3-8     | 71468 | ADAPTER, CABLE TO CONNECTOR   |                | EA 1                     |
| 17                | 7                 | PANZZ        |  | K03-19-205N    | 71468 | CONNECTOR, PLUG, ELECTRICAL   |                | EA 1                     |
| 17                | 8                 | PANZZ        | 5935-00-201-9712                       | K03-19-105N    | 71468 | CONNECTOR, PLUG, ELECTRICAL   |                | EA 1                     |
| 17                | 9                 | PANZZ        | 5935-00-295-6849                       | K04-19-1-2     | 71468 | ADAPTER, CABLE TO CONNECTOR   |                | EA 1                     |
| 17                | 10                | PANZZ        | 5935-00-717-2591                       | NS3116F10-325  | 96906 | CONNECTOR, PLUG, ELECTRICAL   |                | EA 1                     |

TM 11-4920-295-24P

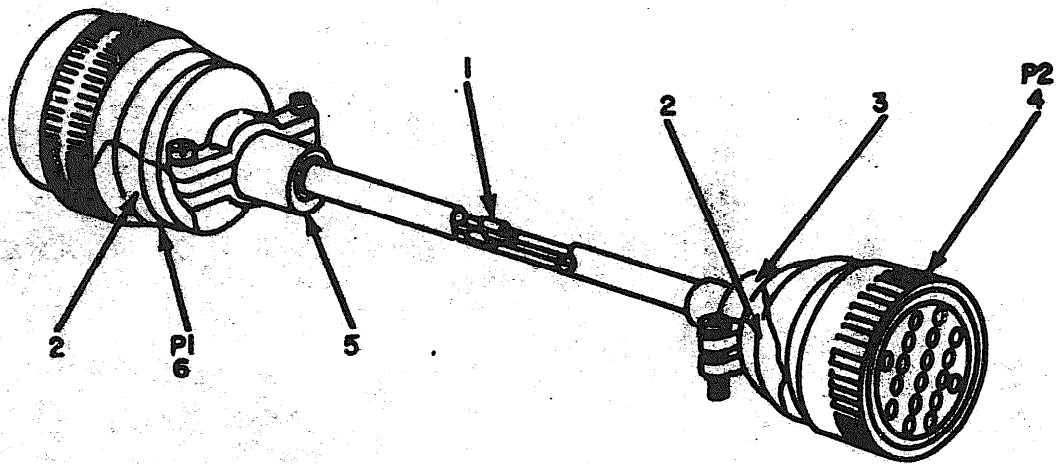

**NOTE:**  
FOR COMPLETE REFERENCE DESIGNATION  
PREFIX WITH W5.

**ELOVP028**

**Figure 18. Cable Assembly, Special Purpose, Electrical Sperry P/N  
2588540 (W5).**

Figure 18. Cable Assembly, Special Purpose, Electrical Sperry P/N

2 5 8 8 5 4 0 ( W 5 ) .

SECTION II

TM 11-4920-295-24P

| (1)<br>CLASSIFICATION |             | (2)<br>NATIONAL STOCK NUMBERS | (3)<br>PART NUMBER | (4)<br>FCOM    | (5)<br>DESCRIPTION   | (6)<br>USABLE ON CODE         | (7)<br>U/M | (8)<br>QTY INC IN UNIT |
|-----------------------|-------------|-------------------------------|--------------------|----------------|--|-------------------------------|------------|------------------------|
| DD FORM NO.           | ED FORM NO. | FORM CODE                     |                    |                |  |                               |            |                        |
| 10                    | 1           | YBNZZ                         | D100               | 00795          | GROUP 0205 CABLE ASSEMBLY, SPECIAL PURPOSE,<br>ELECTRICAL SPERRY P/N 2500540<br>(NS) |                               |            |                        |
| 10                    | 2           | PANZZ                         | 5365-00-663-2125   | ANS420-10      | 08044  | FERRULE, ELECTRICAL CONDUCTOR | EA         | 4                      |
| 10                    | 3           | PANZZ                         | 5935-00-642-0979   | K06-21-5-8     | 71468  | BUSHING, RUBBER               | EA         | 2                      |
| 10                    | 4           | PANZZ                         | 5935-00-237-1478   | K0A3-21-30SND  | 71468  | ADAPTER, CABLE TO CONNECTOR   | EA         | 1                      |
| 10                    | 5           | PANZZ                         | 5365-00-598-5287   | ANS420-12A     | 08044  | CONNECTOR, PLUG, ELECTRICAL   | EA         | 1                      |
| 10                    | 6           | PANZZ                         | 5935-00-968-5661   | RSB116F24-61SX | 96906  | BUSHING, RUBBER               | EA         | 1                      |
|                       |             |                               |                    |                |  | CONNECTOR, PLUG, ELECTRICAL   | EA         | 1                      |

TM 11-4920-295-24P

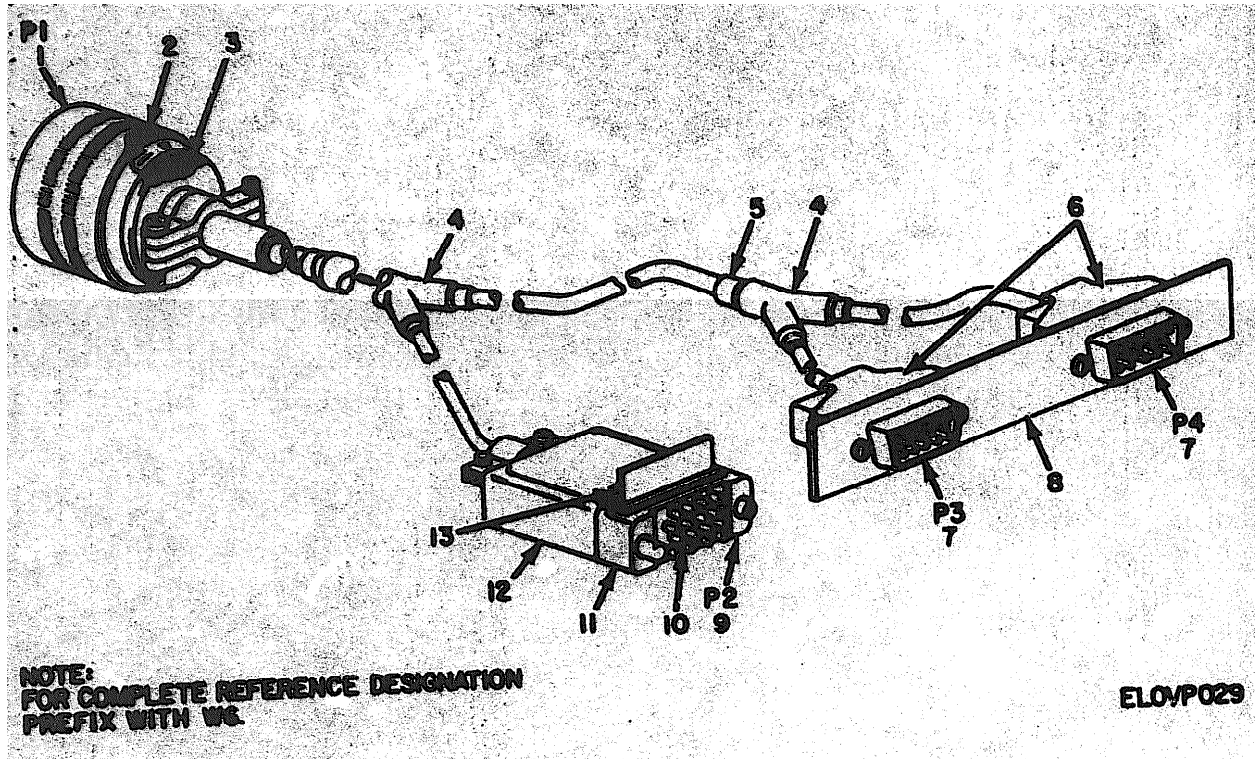
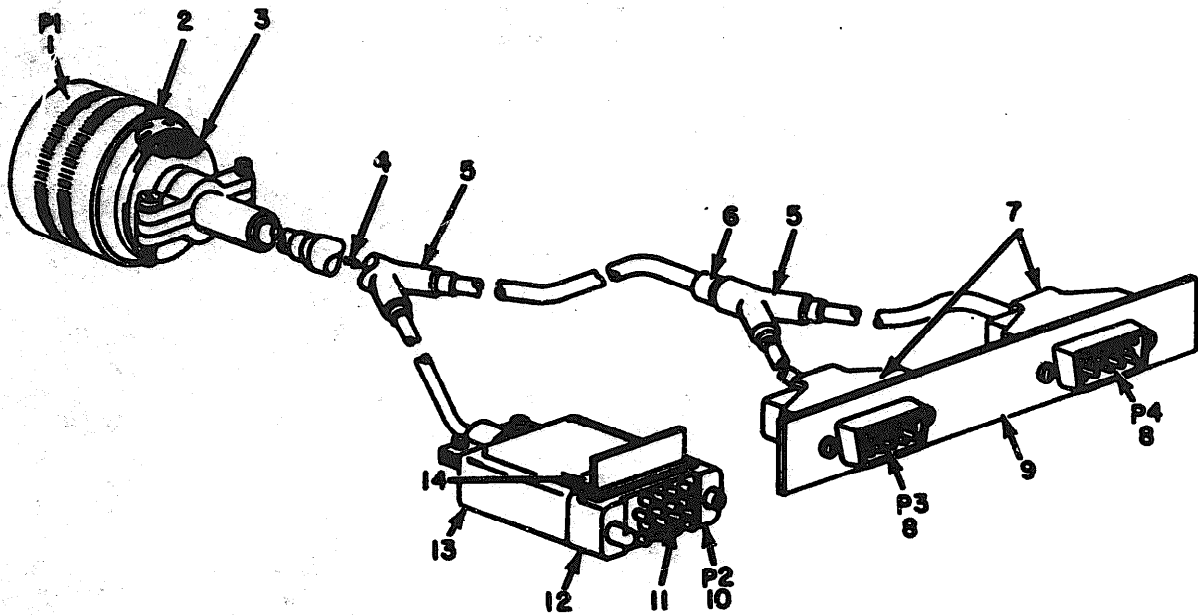

Figure 19. Cable Assembly, Special Purpose, Electrical Branched Sperry

P/N 2588541 (W5).



| (1)<br>CLASSIFICATION |             | (2)         | (3)                          | (4)            | (5)   | (6)  | (7)            | (8)                      |
|-----------------------|-------------|-------------|------------------------------|----------------|-------|--|----------------|--------------------------|
| GOVT<br>NO.           | ITEM<br>NO. | NSR<br>CODE | NATIONAL<br>STOCK<br>NUMBERS | PART<br>NUMBER | PCPN  | DESCRIPTION  | USABLE ON CODE | QTY<br>INC<br>IN<br>UNIT |
|                       |             |             |                              |                |       | <b>GROUP 0206 CABLE ASSEMBLY, SPECIAL PURPOSE,<br/>ELECTRICAL BRANCHED SPERRY<br/>P/N 2500541 (US)</b> |                |                          |
| 19                    | 1           | PAHZZ       | 5935-00-947-8057             | NS9116F24-61SV | 96906 | CONNECTOR, PLUG, ELECTRICAL  |                | EA 1                     |
| 19                    | 2           | PAHZZ       | 5365-00-271-7354             | AN9420-8A      | 88044 | BUSHING, RUBBER  |                | EA 1                     |
| 19                    | 3           | PAHZZ       | 5365-00-598-5287             | AN9420-12A     | 88044 | BUSHING, RUBBER  |                | EA 1                     |
| 19                    | 4           | PAHZZ       | 5970-00-982-3470             | 382A023-3      | 06090 | INSULATION SLEEVING, ELECTRICAL  |                | EA 2                     |
| 19                    | 5           | PAHZZ       | 5365-00-598-5379             | AN9420-16A     | 88044 | BUSHING, RUBBER  |                | EA 1                     |
| 19                    | 6           | PAHZZ       | 5935-00-137-8879             | 51210-1        | 71468 | HOOD, SHELL, JUNCTION  |                | EA 2                     |
| 19                    | 7           | PAHZZ       | 5935-00-228-2754             | 0AN19P         | 71468 | CONNECTOR, RECEPTACLE, ELECTRICAL  |                | EA 2                     |
| 19                    | 8           | PAHZZ       | 5935-00-230-3866             | 2556225        | 07107 | PLATE, RETAINING, ELECTRICAL CONNECTOR   |                | EA 1                     |
| 19                    | 9           | NDHZZ       |                              | NRAC26PH7      | 81312 | CONNECTOR, RECEPTACLE, ELECTRICAL  |                | EA 1                     |
| 19                    | 10          | PAHZZ       | 5999-00-089-3072             | NRAC26PH7      | 81312 | CONTACT, ELECTRICAL  |                | EA 26                    |
| 19                    | 11          | PAHZZ       | 5935-00-407-0807             | 2501063        | 07107 | SHIELD, ELECTRICAL CONNECTOR   |                | EA 1                     |
| 19                    | 12          | PAHZZ       | 5935-00-201-4421             | NRE26H         | 81312 | SHIELD, ELECTRICAL CONNECTOR   |                | EA 1                     |
| 19                    | 13          | NDHZZ       |                              | NS20470A02-3   | 07107 | RIVET, SOLID   |                | EA 2                     |



**NOTE**  
**FOR COMPLETE REFERENCE DESIGNATION**  
**PREFIX WITH W7.**

**ELOVP030**

Figure 20. Cable Assembly, Special Purpose, Electrical Branched

S p e r r y P / N 2 5 8 8 5 4 2 ( W 7 ) .

| (1)<br>ILLUSTRATION |                    | (2)         | (3)<br>NATIONAL<br>STOCK<br>NUMBERS | (4)<br>PART<br>NUMBER | (5)<br>PCSN | (6)<br>DESCRIPTION   | (7)<br>U/M | (8)<br>QTY<br>INC<br>IN<br>UPST |
|---------------------|--------------------|-------------|-------------------------------------|-----------------------|-------------|--|------------|---------------------------------|
| (a)<br>FIG<br>NO.   | (b)<br>ITEM<br>NO. | SMR<br>CODE |                                     |                       |             | USABLE ON CODE   |            |                                 |
|                     |                    |             |                                     |                       |             | <b>GROUP Q207 CABLE ASSEMBLY, SPECIAL PURPOSE,<br/>ELECTRICAL BRANCHED SPERRY<br/>P/W 2588542 (W7)</b> |            |                                 |
| 20                  | 1                  | PANZZ       | 5935-00-968-5661                    | NS3116P24-615X        | 96906       | CONNECTOR, PLUG, ELECTRICAL  | EA         | 1                               |
| 20                  | 2                  | PANZZ       | 5366-00-271-7354                    | AN3420-8A             | 88044       | BUSHING, RUBBER  | EA         | 1                               |
| 20                  | 3                  | PANZZ       | 5365-00-598-5287                    | AN3420-12A            | 88044       | BUSHING, RUBBER  | EA         | 1                               |
| 20                  | 4                  | PANZZ       | 5940-00-872-0888                    | D101                  | 06050       | FERRULE, ELECTRICAL CONDUCTOR  | EA         | 1                               |
| 20                  | 5                  | PANZZ       | 5970-00-992-3470                    | 302A029-3             | 08050       | INSULATION SLEEVING, ELECTRICAL  | EA         | 2                               |
| 20                  | 6                  | PANZZ       | 5365-00-598-5379                    | AN3420-16A            | 88044       | BUSHING, RUBBER  | EA         | 1                               |
| 20                  | 7                  | PANZZ       | 5935-00-137-9879                    | 51210-1               | 77460       | HOOD, SHELL, JUNCTION  | EA         | 2                               |
| 20                  | 8                  | PANZZ       | 5935-00-228-2754                    | DAN15P                | 71460       | CONNECTOR, RECEPTACLE, ELECTRICAL  | EA         | 2                               |
| 20                  | 9                  | PANZZ       | 5935-00-230-3870                    | 2956450               | 07187       | PLATE, RETAINING, ELECTRICAL   | EA         | 1                               |
| 20                  | 10                 | XDHZZ       |                                     | NRAC26PN7             | 81312       | CONNECTOR, RECEPTACLE, ELECTRICAL  | EA         | 1                               |
| 20                  | 11                 | PANZZ       | 5999-00-089-3072                    | NRACE100-2616         | 81312       | CONTACT, ELECTRICAL  | EA         | 26                              |
| 20                  | 12                 | PANZZ       | 5935-00-407-0807                    | 2981063               | 07187       | SHIELD, ELECTRICAL CONNECTOR   | EA         | 1                               |
| 20                  | 13                 | PANZZ       | 5935-00-201-4421                    | NRE26M                | 81312       | SHIELD, ELECTRICAL CONNECTOR   | EA         | 1                               |
| 20                  | 14                 | XDHZZ       | 5320-00-119-6754                    | NS20470A02-9          | 96906       | RIVET, SOLID   | EA         | 2                               |

TM 11-4920-295-24P

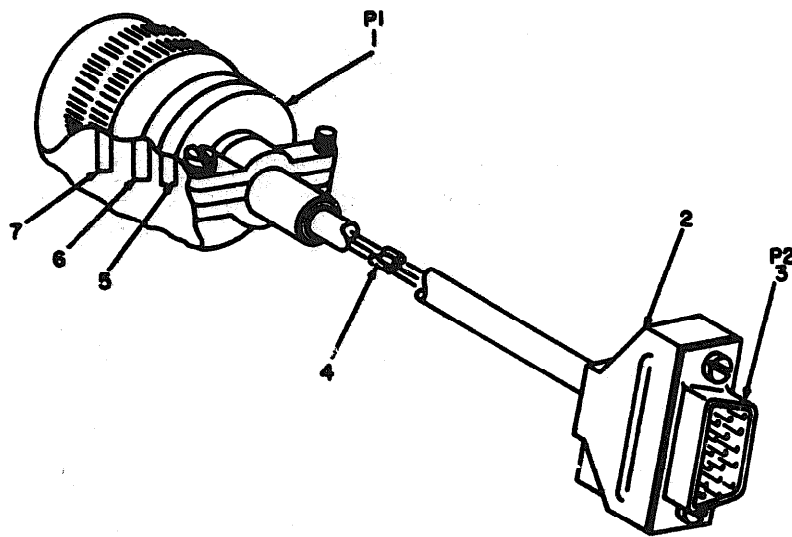

**NOTE:  
FOR COMPLETE REFERENCE DESIGNATION  
PREFIX WITH W8.**

**ELOVPO31**

Figure 21. Cable Assembly, Special Purpose, Electrical Sperry P/N 2581145 (W8).

| (1)<br>ILLUSTRATION |   | (2)<br>SMR<br>CODE | (3)<br>NATIONAL<br>S T O C K<br>N U M B E R S | (4)<br>PART<br>NUMBER | (5)<br>FCMN | (6)<br>DESCRIPTION<br><br>USABLE ON CODE  | (7)<br>U/M | (8)<br>QTY<br>INC<br>IN<br>UNIT |
|---------------------|---|--------------------|---|-----------------------|-------------|---|------------|---------------------------------|
| 21                  | 1 | PAHZZ              | 5935-00-968-5661                              | MS3116F24-61SX        | 96906       | GROUP 0208 CABLE ASSEMBLY, SPECIAL PURPOSE,<br>ELECTRICAL SPERRY P/N 25/1145<br>(MS)<br>CONNECTOR, PLUG, ELECTRICAL | EA         | 1                               |
| 21                  | 2 | PAHZZ              | 5935-00-137-8879                              | 51210-1               | 71468       | HOOD, SHELL, JUNCTION   | EA         | 1                               |
| 21                  | 3 | PAHZZ              | 5935-00-897-4766                              | DAM15S                | 71468       | CONNECTOR, RECEPTACLE, ELECTRICAL   | EA         | 1                               |
| 21                  | 4 | XDHZZ              |   | D100                  | 08795       | FERRULE, ELECTRICAL CONDUCTOR   | EA         | 7                               |
| 21                  | 5 | PAHZZ              | 5365-00-271-7354                              | AN3420-8A             | 88044       | BUSHING, RUBBER   | EA         | 1                               |
| 21                  | 6 | PAHZZ              | 5365-00-598-5287                              | AN3420-12A            | 88044       | BUSHING, RUBBER   | EA         | 1                               |
| 21                  | 7 | PAHZZ              | 5365-00-598-5379                              | AN3420-16A            | 88044       | BUSHING, RUBBER   | EA         | 1                               |

TM 11-4920-295-24P

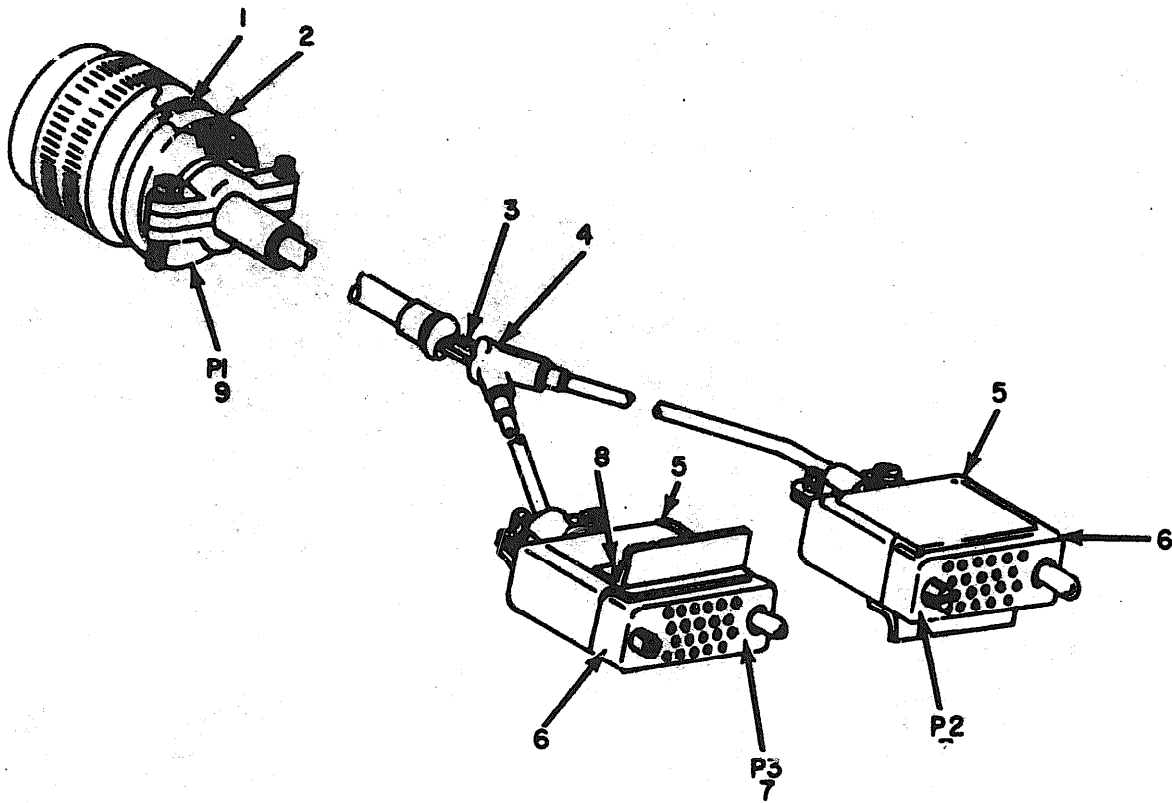

**NOTE:**  
FOR COMPLETE REFERENCE DESIGNATION  
PREFIX WITH W9.

ELOVP032

Figure 22. Cable Assembly, Special Purpose, Electrical Branched Sperry

P / N 2 5 8 8 5 4 3 ( W 9 ) .

SECTION II

T M 1 1 - 4 9 2 0 - 2 9 5 - 2 4 P

| (1)<br>ILLUSTRATION |                    | (2)                | (3)   | (4)                   | (5)         | (6)   | (7)            | (8)        |                                 |
|---------------------|--------------------|--------------------|---|-----------------------|-------------|---|----------------|------------|---------------------------------|
| (A)<br>FIG<br>NO.   | (B)<br>ITEM<br>NO. | (C)<br>QMR<br>CODE | (3)<br>NATIONAL<br>S T O C K<br>N U M B E R S | (4)<br>PART<br>NUMBER | (5)<br>PCOM | (6)<br>DESCRIPTION  | USABLE ON CODE | (7)<br>U/M | (8)<br>QTY<br>INC<br>IN<br>UNIT |
|                     |                    |                    |   |                       |             | GROUP 0209 CABLE ASSEMBLY, SPECIAL PURPOSE,<br>ELECTRICAL BRANCHED SPERRY<br>P/N 2588543 (49) |                |            |                                 |
| 22                  | 1                  | PAHZZ              | 5365-00-598-5287                              | AN3420-12A            | 88044       | BUSHING, RUBBER   |                | EA         | 1                               |
| 22                  | 2                  | PAHZZ              | 5365-00-598-5379                              | AN3420-16A            | 88044       | BUSHING, RUBBER   |                | EA         | 1                               |
| 22                  | 3                  | PAHZZ              | 5940-00-872-0888                              | 8101                  | 06090       | FERRULE, ELECTRICAL CONDUCTOR   |                | EA         | 4                               |
| 22                  | 4                  | PAHZZ              | 5970-00-992-3470                              | 382A023-3             | 06090       | INSULATION SLEEVING, ELECTRICAL   |                | EA         | 1                               |
| 22                  | 5                  | PAHZZ              | 5935-00-407-0607                              | 2981063               | 07107       | SHIELD, ELECTRICAL CONNECTOR  |                | EA         | 2                               |
| 22                  | 6                  | PAHZZ              | 5935-00-201-4421                              | WRE26M                | 61312       | SHIELD, ELECTRICAL CONNECTOR  |                | EA         | 2                               |
| 22                  | 7                  | PAHZZ              | 5935-00-957-4826                              | MS24019-3             | 96906       | CONNECTOR, RECEPTACLE, ELECTRICAL   |                | EA         | 2                               |
| 22                  | 8                  | XDHZZ              | 5320-00-114-6754                              | MS20470A02-3          | 96906       | RIVET, SOLID  |                | EA         | 4                               |
| 22                  | 9                  | PAHZZ              | 5935-00-947-6057                              | MS3116F24-615Y        | 96906       | CONNECTOR, PLUG, ELECTRICAL   |                | EA         | 1                               |

TM 11-4920-295-24P

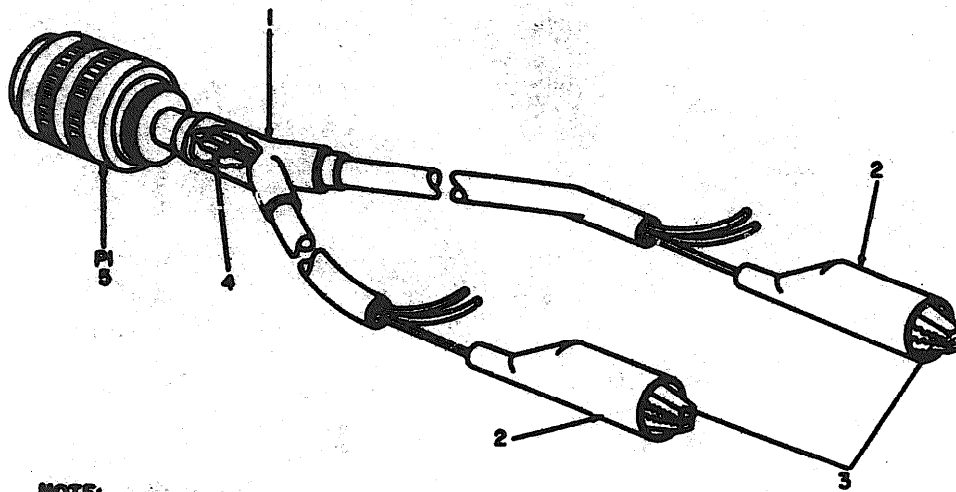

**NOTE:**  
FOR COMPLETE REFERENCE DESIGNATION  
PREFIX WITH W10.

**ELOVPO33**

Figure 23. Cable Assembly, Special Purpose, Electrical Branched  
Sperry P/N 2581144 (W10).



SECTION II

TM 11-4920-295-24P

| (1)<br>ILLUSTRATION |                    | (2)         | (3)                                    | (4)            | (5)   | (6)  | (7)            | (8)                      |
|---------------------|--------------------|-------------|--|----------------|-------|--|----------------|--------------------------|
| (a)<br>FIG<br>NO.   | (b)<br>ITEM<br>NO. | QMR<br>CODE | NATIONAL<br>S T O C K<br>N U M B E R S | PART<br>NUMBER | PCDN  | DESCRIPTION  | USABLE ON CODE | QTY<br>INC<br>IN<br>UNIT |
|                     |                    |             |  |                |       | GROUP 0210 CABLE ASSEMBLY, SPECIAL PURPOSE,<br>ELECTRICAL BRANCHED SPERRY<br>P/N 2501144 (W10) |                |                          |
| 23                  | 1                  | PAHZZ       | 5970-00-992-3470                       | 302A023-3      | 06000 | INSULATION SLEEVING, ELECTRICAL  |                | EA 1                     |
| 23                  | 2                  | PAHZZ       | 5975-00-503-1440                       | 62BLACK        | 76545 | INSULATION SLEEVING, ELECTRICAL  |                | EA 2                     |
| 23                  | 3                  | PAHZZ       | 5999-00-195-9699                       | 60             | 76543 | CLIP, ELECTRICAL   |                | EA 2                     |
| 23                  | 4                  | PAHZZ       | 5940-00-549-6220                       | MS21981-068    | 96906 | FERRULE, RADIO FREQUENCY CABLE, GROUNDING  |                | EA 1                     |
| 23                  | 5                  | PAHZZ       | 5935-00-958-8462                       | MSD116E10-6S   | 96906 | CONNECTOR, PLUG, ELECTRICAL  |                | EA 1                     |

TM 11-4920-295-24P

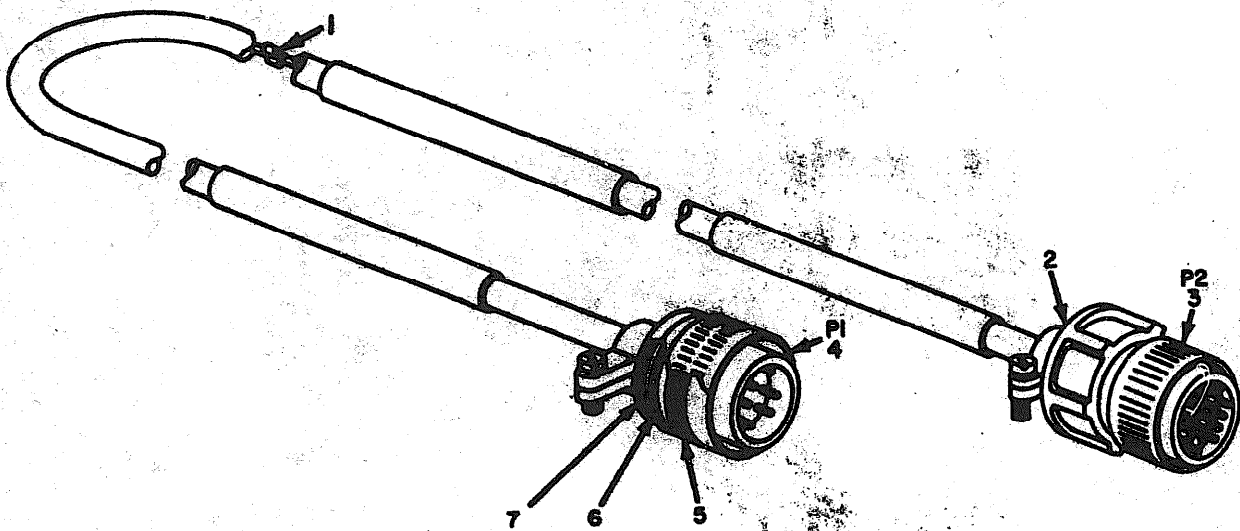

**NOTE:**  
FOR COMPLETE REFERENCE DESIGNATION  
PREFIX WITH W11.

**ELOVP034**

Figure 24. Cable Assembly, Special Purposes, Electrical Sperry P/N 2581590  
( W 1 1 )

SECTION II

TM 11-4920-295-24P

| (1)<br>ILLUSTRATION |                  | (2)<br>SERIAL CODE | (3)<br>NATIONAL STOCK NUMBERS | (4)<br>PART NUMBER | (5)<br>FORM | (6)<br>DESCRIPTION<br><br>USABLE ON CODE   | (7)<br>U/M | (8)<br>QTY INC IN UNIT |
|---------------------|------------------|--------------------|-------------------------------|--------------------|-------------|--|------------|------------------------|
| (10)<br>FIG NO.     | (11)<br>ITEM NO. |                    |                               |                    |             |  |            |                        |
|                     |                  |                    |                               |                    |             | <b>GROUP CELL CABLE ASSEMBLY, SPECIAL PURPOSE,<br/>ELECTRICAL SPERRY P/N 2301900<br/>(USE 1)</b> |            |                        |
| 24                  | 1                | PANZZ              | 5940-00-872-6523              | 0001               | 0000        | FEMALE, ELECTRICAL CONDUCTOR   | EA         | 6                      |
| 24                  | 2                | PANZZ              | 5935-00-288-2195              | NSD037-CA          | 0000        | ADAPTER, CABLE TO CONNECTOR  | EA         | 1                      |
| 24                  | 3                | PANZZ              | 5935-00-465-7657              | NSD104A1464P       | 0000        | CONNECTOR, PLUS, ELECTRICAL  | EA         | 1                      |
| 24                  | 4                | PANZZ              | 5935-00-717-2591              | NSD116P10-02E      | 0000        | CONNECTOR, PLUS, ELECTRICAL  | EA         | 1                      |
| 24                  | 5                | PANZZ              | 5365-00-828-8526              | ANS420-CA          | 00044       | BUSHING, RUBBER  | EA         | 1                      |
| 24                  | 6                | PANZZ              | 5365-00-271-7364              | ANS420-CA          | 00044       | BUSHING, RUBBER  | EA         | 1                      |
| 24                  | 7                | PANZZ              | 5365-00-998-5237              | ANS420-12A         | 00044       | BUSHING, RUBBER  | EA         | 1                      |

SECTION IV

NATIONAL STOCK NUMBER AND PART NUMBER INDEX

TM 11-4920-295-24P

NOTE: LATEST NATIONAL STOCK NUMBER STOCK AND PART NUMBER ASSIGNMENTS ARE INCLUDED AT INDEX.

| STOCK NUMBER      | FIGURE NO. | ITEM NO. | STOCK NUMBER      | FIGURE NO. | ITEM NO. |
|-------------------|------------|----------|-------------------|------------|----------|
| 5910-00-618-1418  | 5          | 3        | 5340-00-222-1668  | 5          | 22       |
| 5910-00-021-0876  | 6          | 7        | 5340-00-222-1668  | 6          | 51       |
| 5910-00-021-9676  | 7          | 0        | 5340-00-222-1668  | 7          | 60       |
| 5910-00-022-1117  | 9          | 0        | 5340-00-222-1666  | 2          | 106      |
| 5809-00-651-2207  | 5          | 1        | 5340-00-222-7686  | 10         | 5        |
| 5905-00-051-2207  | 7          | 94       | 5340-00-223-7708  | 9          | 11       |
| 5905-00-054-5424  | 8          | 9        | 5340-00-222-7707  | 9          | 3        |
| 5905-00-854-5637  | 8          | 11       | 5305-00-223-7708  | 8          | 23       |
| 5905-00-854-5637  | 11         | 14       | 5935-00-230-3884  | 19         | 6        |
| 5905-00-054-5637  | 12         | 10       | 5935-00-230-3870  | 20         | 9        |
| 5905-00-854-5650  | 8          | 5        | 5940-00-230-9811  | 2          | 8        |
| 5910-00-856-8166  | 6          | 13       | 5930-00-230-8966  | 2          | 37       |
| 5090-00-062-3109  | 13         | 2        | 5930-00-230-2237  | 2          | 59       |
| 5059-00-067-0187  | 2          | 104      | 5935-00-237-1470  | 10         | 4        |
| 5905-00-058-5410  | 3          | 22       | 5935-00-230-32393 | 2          | 40       |
| 5905-00-069-1753  | 7          | 51       | 5930-00-241-3184  | 2          | 87       |
| 5905-00-878-7451  | 7          | 20       | 5935-00-241-71140 | 2          | 145      |
| 5905-00-869-1145  | 2          | 130      | 5940-00-242-5914  | 2          | 161      |
| 5320-00-117-6938  | 2          | 93       | 5980-00-249-3654  | 5          | 13       |
| 5320-00-117-6939  | 2          | 171      | 5940-00-240-3454  | 6          | 39       |
| 5320-00-119-6754  | 20         | 14       | 5905-00-240-3441  | 5          | 13       |
| 5320-00-119-6754  | 22         | 8        | 5905-00-240-3661  | 6          | 39       |
| 5340-00-134-3851  | 7          | 69       | 5905-00-240-4156  | 5          | 13       |
| 5340-00-151-4009  | 2          | 45       | 5905-00-240-9668  | 5          | 13       |
| 5340-00-151-4010  | 2          | 21       | 5905-00-249-9468  | 6          | 39       |
| 5340-00-151-4011  | 2          | 71       | 5905-00-252-5425  | 2          | 62       |
| 5340-00-151-6312  | 2          | 101      | 5905-00-252-5425  | 7          | 11       |
| 6240-00-155-7636  | 2          | 101      | 5905-00-254-7100  | 5          | 13       |
| 6240-00-155-0707  | 2          | 110      | 5905-00-254-7100  | 6          | 39       |
| 5305-00-171-1599  | 2          | 17       | 5905-00-254-9201  | 5          | 13       |
| 5305-00-171-2001  | 5          | 16       | 5910-00-269-4631  | 6          | 3        |
| 5305-00-171-2009  | 6          | 39       | 5905-00-279-1867  | 5          | 13       |
| 6210-00-176-3209  | 2          | 107      | 5905-00-279-1867  | 6          | 39       |
| 6210-00-176-5212  | 2          | 108      | 5905-00-279-1870  | 7          | 17       |
| 6210-00-176-5222  | 2          | 110      | 5905-00-279-1877  | 6          | 28       |
| 6210-00-176-3224  | 2          | 111      | 5905-00-279-1078  | 5          | 13       |
| 6210-00-176-5220  | 2          | 104      | 5905-00-279-1904  | 7          | 46       |
| 6210-00-176-3229  | 2          | 109      | 5905-00-279-1948  | 7          | 40       |
| 5340-00-177-2633  | 4          | 25       | 5905-00-279-1972  | 7          | 45       |
| 5340-00-177-3964  | 5          | 28       | 5905-00-279-2019  | 5          | 12       |
| 5340-00-177-3966  | 6          | 33       | 5905-00-279-2283  | 6          | 21       |
| 5340-00-177-3966  | 7          | 77       | 5905-00-279-2296  | 6          | 32       |
| 5340-00-177-4432  | 7          | 79       | 5905-00-279-2351  | 6          | 34       |
| 5940-00-177-4464  | 6          | 64       | 5905-00-279-2521  | 6          | 39       |
| 5312-00-177-7735  | 8          | 20       | 5905-00-279-2522  | 5          | 13       |
| 5940-00-100-8019  | 3          | 23       | 5905-00-279-2522  | 6          | 39       |
| 5940-00-100-8021  | 2          | 109      | 5905-00-279-2553  | 6          | 31       |
| 5940-00-158-8030  | 2          | 64       | 5905-00-279-2667  | 7          | 44       |
| 5940-00-100-8031  | 11         | 3        | 5905-00-279-3418  | 7          | 41       |
| 5940-00-180-8032  | 12         | 4        | 5905-00-279-3494  | 5          | 13       |
| 5940-00-180-8033  | 2          | 91       | 5905-00-279-3494  | 6          | 39       |
| 9320-00-183-7716  | 9          | 2        | 5905-00-279-3495  | 5          | 13       |
| 9320-00-185-6580  | 7          | 39       | 5905-00-279-3495  | 6          | 39       |
| 5905-00-185-6859  | 2          | 137      | 5905-00-279-3495  | 7          | 50       |
| 5905-00-189-8516  | 6          | 30       | 5905-00-279-3496  | 5          | 13       |
| 5310-00-107-2429  | 12         | 8        | 5905-00-279-3496  | 6          | 39       |
| 5985-00-190-8865  | 6          | 39       | 5905-00-279-3497  | 5          | 13       |
| 5905-00-190-8868  | 7          | 49       | 5905-00-279-3498  | 5          | 13       |
| 5905-00-190-8880  | 7          | 17       | 5905-00-279-3499  | 5          | 13       |
| 5905-00-190-8880  | 7          | 42       | 5905-00-279-3500  | 7          | 43       |
| 5905-00-190-8883  | 5          | 17       | 5905-00-279-3508  | 7          | 17       |
| 4920-00-191-7440  | 13         | 17       | 5935-00-200-2195  | 24         | 2        |
| 5905-00-192-8649  | 5          | 13       | 5325-00-291-9366  | 2          | 10       |
| 5905-00-192-0649  | 5          | 13       | 5330-00-292-0580  | 2          | 103      |
| 5905-00-192-0060  | 5          | 13       | 5935-00-295-6849  | 16         | 8        |
| 5905-00-192-0640  | 6          | 39       | 6605-00-328-8724  | 10         | 10       |
| 5905-00-192-0667  | 6          | 39       | 6605-00-346-1564  | 10         | 15       |
| 5905-00-192-3976  | 5          | 13       | 5995-00-350-4282  | 9          | 10       |
| 5905-00-192-3981  | 5          | 13       | 5940-00-350-4312  | 5          | 26       |
| 5905-00-192-3901  | 6          | 39       | 6625-00-351-3006  | 2          | 144      |
| 5905-00-195-6761  | 5          | 13       | 5995-00-400-8872  | 13         | 15       |
| 5905-00-195-6761  | 6          | 39       | 5995-00-400-8873  | 13         | 9        |
| 5905-00-195-6806  | 7          | 17       | 5995-00-400-8874  | 13         | 18       |
| 5905-00-195-9699  | 23         | 3        | 5995-00-400-8875  | 13         | 10       |
| 5905-00-194-2882  | 2          | 36       | 5995-00-400-8876  | 13         | 11       |
| 5340-00197-6524   | 2          | 78       | 5995-00-400-8877  | 13         | 12       |
| 5935-00-201-4421  | 19         | 12       | 5995-00-401-5605  | 13         | 8        |
| 5935-00-201-4421  | 20         | 13       | 5995-00-401-5606  | 13         | 13       |
| 5935-00-201-4421  | 22         | 6        | 5995-00-401-5607  | 13         | 14       |
| 5340-000-222-1460 | 2          | 67       | 5995-00-401-5608  | 13         | 16       |

| STOCK NUMBERS      | FIGURE NO. | ITEM NO. | STOCK NUMBER     | FIGURE NO. | ITEM NO. |
|--------------------|------------|----------|------------------|------------|----------|
| 5340-00-483-1890   | 4          | 20       | 6605-00-657-0607 | 10         | 9        |
| 5945-00-407-0793   | 4          | 29       | 5940-00-660-3631 | 2          | 4        |
| 5935-00-407-0807   | 19         | 11       | 5535-00-665-7657 | 24         | 3        |
| 5935-00-687-0807   | 20         | 12       | 5940-00-665-9580 | 2          | 2        |
| 5935-00-407-0887   | 22         | 5        | 5935-00-677-1994 | 17         | 6        |
| 5340-00-408-5110   | 2          | 33       | 5940-00-618-8183 | 8          | 2        |
| 5990-00-410-5473   | 2          | 30       | 5905-00-681-8822 | 3          | 10       |
| 5991-00-413-4411   | 14         | 5        | 5905-00-618-8822 | 7          | 34       |
| 5990-00-431-5659   | 2          | 30       | 5940-00-681-9713 | 2          | 14       |
| 5935-00-457-5911   | 2          | 31       | 5340-00-682-1617 | 7          | 71       |
| 5934-00-431-5010   | 2          | 41       | 5903-00-682-4098 | 6          | 36       |
|                    |            |          | 5905-00-618-2201 | 6          | 37       |
| 5930-00-459-5689   | 2          | 81       | 5905-00-683-2241 | 7          | 13       |
| 5930-00-459-5693   | 2          | 92       | 5905-00-613-2246 | 7          | 30       |
| 5930-00-491-5694   | 2          | 80       | 5905-00-683-5315 | 6          | 25       |
| 5930-00-494-5698   | 2          | 79       | 5905-00-686-3356 | 6          | 27       |
| 6210-00-477-4560   | 2          | 103      | 5905-00-686-3370 | 7          | 40       |
| 6210-00-417-4070   | 2          | 104      | 5905-00-687-0000 | 3          | 8        |
| 6210-00-410-6806   | 2          | 102      | 5935-00-687-1093 | 2          | 128      |
| 6210-00-469-0807   | 2          | 109      | 5910-00-488-2825 | 5          | 5        |
| 5935-00-502-0002   | 14         | 6        | 5905-00-702-4439 | 3          | 14       |
| 5975-00-583-1440   | 23         | 2        | 5905-00-702-4439 | 6          | 29       |
| 5905-00-504-4640   | 6          | 25       | 5309-00-702-7376 | 2          | 163      |
| 5930-00-504-4223   | 2          | 100      | 5905-00-702-8010 | 3          | 5        |
| 5305-00-515-7219   | 11         | 4        | 5935-00-717-2591 | 17         | 10       |
| 5935-00-159-1045   | 2          | 126      | 5935-00-717-2591 | 24         | 4        |
| 5310-00-343-4652   | 11         | 15       | 5910-00-721-1930 | 6          | 9        |
| 5940-00-349-6220   | 23         | 4        | 5910-00-721-1930 | 6          | 15       |
| 5940-00-557-102    | 2          | 46       | 5320-00-721-5245 | 5          | 25       |
|                    |            |          | 5320-00-721-5245 | 6          | 82       |
| 55359-00-550-8943  | 2          | 112      | 5310-00-722-5998 | 2          | 19       |
| 5340-00-565-0004   | 2          | 160      | 5310-00-722-5998 | 4          | 26       |
|                    |            |          | 6605-00-722-7149 | 10         | 7        |
|                    |            |          | 5905-00-726-4413 | 3          | 7        |
|                    |            |          | 5340-00-726-9323 | 2          | 170      |
| 5930-00-581-0422   | 16         | 6        | 5905-00-732-3839 | 7          | 33       |
| 5310-00-595-6211   | 2          | 70       | 5905-00-732-3878 | 7          | 34       |
| 5310-00-595-6211   | 4          | 15       | 5905-00-732-3897 | 7          | 32       |
| 5310-00-595-6211   | 6          | 30       | 5905-00-752-3186 | 3          | 9        |
| 5310-00-535-6211   | 6          | 3        | 6150-00-762-4041 | 2          | 13       |
| 5310-00-395-6761   | 4          | 20       | 5905-00-763-6653 | 7          | 30       |
| 5310-00-595-6761   | 8          | 6        | 5905-00-763-6686 | 3          | 4        |
| 5310-00-595-6761   | 12         | 9        | 5905-00-763-6686 | 4          | 5        |
| 5340-00-597-3302   | 2          | 175      | 5905-00-763-6686 | 7          | 10       |
| 5340-00-598-0415   | 2          | 23       | 5905-00-763-8286 | 7          | 37       |
| 5305-00-598-5287   | 15         | 4        | 6105-00-768-4974 | 8          | 12       |
| 5305-00-598-5207   | 16         | 9        | 5905-00-780-5713 | 7          | 19       |
| 5365-00-598-5287   | 10         | 5        | 3020-00-780-7070 | 6          | 16       |
| 5365-00-593-5287   | 19         | 3        | 5950-00-782-0112 | 6          | 13       |
| 5365-00-590-5287   | 20         | 3        | 5905-00-782-0264 | 7          | 27       |
| 5365-00-590-5287   | 21         | 6        | 6605-00-796-1113 | 8          | 21       |
| 5365-00-590-5287   | 22         | 1        | 3020-00-796-1140 | 8          | 25       |
| 5365-00-590-5287   | 24         | 7        | 5905-00-800-0179 | 3          | 11       |
| 5365-00-598-5379   | 14         | 2        | 5905-00-802-7776 | 6          | 40       |
| 5365-00-598-5379   | 19         | 5        | 5905-00-803-2908 | 3          | 12       |
| 5365-00-596-5379   | 20         | 6        | 5905-00-803-2908 | 7          | 35       |
| 5365-00-598-5379   | 21         | 7        | 5940-00-809-4120 | 2          | 162      |
| 5305-00-606-1079   | 22         | 2        | 5310-00-810-8060 | 2          | 170      |
| 5961-00-615-5186   | 5          | 142      | 5910-00-815-6881 | 7          | 3        |
| 5905-00-615-8425   | 6          | 9        | 5910-00-620-5352 | 6          | 15       |
| 5910-00-617-3982   | 4          | 25       | 5910-00-821-4700 | 6          | 15       |
| 5910-00-617-3902   | 6          | 1        | 5320-00-821-4995 | 4          | 45       |
| 5910-00-617-3992   | 7          | 15       | 5910-00-823-1024 | 6          | 10       |
| 5930-00-617-7120   | 2          | 6        | 5910-00-284-3976 | 6          | 3        |
| 5330-00-618-0881   | 2          | 123      | 6690-00-825-1480 | 6          | 19       |
| 5940-00-616-5539   | 2          | 99       | 5910-00-827-0173 | 6          | 159      |
| 5935-00-642-0979   | 10         | 3        | 5365-00-828-8524 | 2          | 2        |
| 6685-00-650-6785   | 10         | 3        | 5365-00-282-8526 | 15         | 3        |
| 6605-00-650-6784   | 10         | 12       | 5365-00-828-8526 | 16         | 1        |
| 6605-00-650-6791   | 9          | 3        | 5365-00-828-8526 | 17         | 9        |
| 5865-00-651-5351   | 10         | 7        | 6210-00-833-9929 | 24         | 114      |
| 6605-00-654-9633   | 10         | 6        | 9910-00-835-2175 | 2          | 4        |
| 5910-00-5-655-0137 | 10         | 16       | 5910-00-135-2593 | 5          | 61       |
| 5910-00-655-0137   | 9          | 1        | 5910-00-035-3393 | 2          | 1        |
| 5910-00-655-0137   | 6          | 7        | 5935-00-837-4339 | 7          | 6        |
| 5910-00-655-0137   | 7          | 5        | 5910-00-837-5109 | 15         | 88       |
| 5910-00-655-1515   | 2          | 115      | 5910-00-847-7288 | 2          | 1        |
| 5930-00-655-1517   | 2          | 130      | 5510-00-849-0697 | 8          | 12       |
| 5930-00-655-1575   | 2          | 140      | 5910-00-849-5261 | 6          | 6        |
| 5930-00-655-1501   | 2          | 113      | 5305-00-853-6474 | 7          | 148      |



SECTION IV

NATIONAL STOCK NUMBER AND PART NUMBER INDEX

| PART NUMBER         | FIG. FSCH | ITEM NO. | PART NUMBER    | FIG. FSCH | ITEM NO. |
|---------------------|-----------|----------|----------------|-----------|----------|
| DAM15P              | 71468     | 19       | NS16624-12     | 96906     | 8        |
| DAM15P              | 71468     | 20       | NS16995-2      | 96906     | 24       |
| DAM15S              | 71468     | 21       | NS18994-3-2    | 96906     | 22       |
| DC3359              | 99479     | 8        | NS18994-3-2    | 96906     | 4        |
| CUT5H               | 80223     | 5        | NS20237-2-1600 | 96906     | 2        |
| CUT23               | 80223     | 5        | NS2042648-4    | 96906     | 13       |
| CUT23               | 80223     | 6        | NS2042648-5    | 96906     | 1        |
| CUT23               | 80223     | 7        | NS20470AD2-1   | 96906     | 2        |
| CUT24               | 80223     | 7        | NS20470AD2-2   | 07187     | 19       |
| CPA20746            | 71468     | 14       | NS20470AD2-3   | 96906     | 22       |
| CPA32-3353CA2200-33 | 71468     | 14       | NS20470AD2-3   | 96906     | 14       |
| D100                | 06795     | 15       | NS20659-4      | 96906     | 22       |
| D100                | 06795     | 16       | NS21200F1-13   | 96906     | 2        |
| D100                | 06795     | 18       | NS21919D010    | 96906     | 2        |
| D100                | 06795     | 21       | NS21919D012    | 96906     | 7        |
| D101                | 06090     | 2        | NS21919D01A    | 96906     | 22       |
| D101                | 06090     | 14       | NS21919D024    | 96906     | 2        |
| D101                | 06090     | 17       | NS21919D06     | 96906     | 23       |
| D101                | 06090     | 20       | NS21919D08     | 96906     | 179      |
| D101                | 06090     | 22       | NS21901-000    | 96906     | 42       |
| D101                | 06090     | 24       | NS24011-3      | 96906     | 23       |
| D102                | 06795     | 2        | NS24011-3      | 96906     | 7        |
| CR20                | 06795     | 2        | NS25034-11     | 96906     | 2        |
| CR464               | 71482     | 2        | NS25034-2      | 96906     | 178      |
| CR464               | 71482     | 2        | NS25034-49     | 96906     | 156      |
| FR2461              | 81349     | 2        | NS25034-50     | 96906     | 96       |
|                     |           |          | NS25034-53     | 96906     | 6        |
|                     |           |          | NS25034-53     | 96906     | 46       |
|                     |           |          | NS25034-7      | 96906     | 2        |
|                     |           |          | NS25040-23     | 96906     | 102      |
|                     |           |          | NS25059-4C     | 96906     | 113      |
|                     |           |          | NS25059-5C     | 96906     | 100      |
|                     |           |          | NS25237-327    | 96906     | 123      |
|                     |           |          | NS25201-10     | 96906     | 101      |
|                     |           |          | NS25201-2      | 96906     | 167      |
|                     |           |          | NS25201-3      | 96906     | 106      |
|                     |           |          | NS25201-5      | 96906     | 189      |
|                     |           |          | NS25201-6      | 96906     | 28       |
|                     |           |          | NS25201-9      | 96906     | 93       |
|                     |           |          | NS25201-9      | 96906     | 149      |
|                     |           |          | NS25201-9      | 96906     | 176      |
|                     |           |          | NS28775-006    | 96906     | 183      |
|                     |           |          | NS28775-114    | 96906     | 99       |
|                     |           |          | NS3057-6A      | 96906     | 2        |
|                     |           |          | NS3101R14565C  | 96906     | 15       |
|                     |           |          | NS3106A1456P   | 96906     | 6        |
|                     |           |          | NS3114H14-61P  | 96906     | 24       |
|                     |           |          | NS3114H10-32P  | 96906     | 3        |
|                     |           |          | NS3114H24-61PX | 96906     | 137      |
|                     |           |          | NS3114H24-61PY | 96906     | 131      |
|                     |           |          | NS3116E10-6S   | 96906     | 136      |
|                     |           |          | NS3116F10-32S  | 96906     | 134      |
|                     |           |          | NS3116F10-32S  | 96906     | 5        |
|                     |           |          | NS3116F24-61S  | 96906     | 23       |
|                     |           |          | NS3116F24-61S  | 96906     | 17       |
|                     |           |          | NS3116F24-61S  | 96906     | 10       |
|                     |           |          | NS3116F24-61S  | 96906     | 24       |
|                     |           |          | NS3116F24-61S  | 96906     | 4        |
|                     |           |          | NS3116F24-61S  | 96906     | 14       |
|                     |           |          | NS3116F24-61S  | 96906     | 7        |
|                     |           |          | NS3116F24-61S  | 96906     | 26       |
|                     |           |          | NS3116F24-61S  | 96906     | 10       |
|                     |           |          | NS3116F24-61S  | 96906     | 15       |
|                     |           |          | NS3116F24-61S  | 96906     | 6        |
|                     |           |          | NS3116F24-61S  | 96906     | 20       |
|                     |           |          | NS3116F24-61S  | 96906     | 1        |
|                     |           |          | NS3116F24-61S  | 96906     | 21       |
|                     |           |          | NS3116F24-61S  | 96906     | 1        |
|                     |           |          | NS3116F24-61S  | 96906     | 19       |
|                     |           |          | NS3116F24-61S  | 96906     | 1        |
|                     |           |          | NS3116F24-61S  | 96906     | 22       |
|                     |           |          | NS3116F24-61S  | 96906     | 9        |
|                     |           |          | NS3101-10C     | 96906     | 2        |
|                     |           |          | NS3101-24C     | 96906     | 133      |
|                     |           |          | NS35050-23     | 96906     | 135      |
|                     |           |          | NS35050-26     | 96906     | 115      |
|                     |           |          | NS35050-22     | 96906     | 138      |
|                     |           |          | NS35050-23     | 96906     | 140      |
|                     |           |          | NS35229-10     | 96906     | 124      |
|                     |           |          | NS35229-13     | 96906     | 9        |
|                     |           |          | NS35229-13     | 96906     | 5        |
|                     |           |          | NS35229-14     | 96906     | 6        |
|                     |           |          | NS35229-15     | 96906     | 10       |
|                     |           |          | NS35229-16     | 96906     | 7        |
|                     |           |          | NS35229-17     | 96906     | 12       |
|                     |           |          | NS35229-2      | 96906     | 187      |
|                     |           |          | NS35229-20     | 96906     | 2        |
|                     |           |          | NS35229-20     | 96906     | 160      |
|                     |           |          | NS35229-29     | 96906     | 11       |
|                     |           |          | NS35229-3      | 96906     | 6        |
|                     |           |          | NS35229-3      | 96906     | 2        |
|                     |           |          | NS35229-30     | 96906     | 130      |
|                     |           |          | NS35229-30     | 96906     | 2        |
|                     |           |          | NS35229-30     | 96906     | 32       |
|                     |           |          | NS35229-30     | 96906     | 4        |
|                     |           |          | NS35229-30     | 96906     | 27       |
|                     |           |          | NS35229-30     | 96906     | 56       |
|                     |           |          | NS35229-30     | 96906     | 14       |
|                     |           |          | NS35229-30     | 96906     | 11       |
|                     |           |          | NS35229-30     | 96906     | 12       |
|                     |           |          | NS35229-30     | 96906     | 10       |
|                     |           |          | NS35229-30     | 96906     | 22       |
|                     |           |          | NS35229-30     | 96906     | 6        |
|                     |           |          | NS35229-30     | 96906     | 57       |







## SECTION IV

## NATIONAL STOCK NUMBER AND PART NUMBER INDEX

TM 11-4920-295-24P

| PART NUMBER  | FSCH  | FIG. NO. | ITEM NO. | PART NUMBER  | FSCH  | FIG. NO. | ITEM NO. |
|--------------|-------|----------|----------|--------------|-------|----------|----------|
| 2510020-1    | 07107 | 2        | 151      | 2500394      | 07107 | 2        | 38       |
| 2510031      | 07107 | 8        | 23       | 2500402      | 07107 | 2        | 23       |
| 2510204      | 07107 | 9        | 2        | 2500404      | 07107 | 3        | 23       |
| 2510205      | 07107 | 9        | 3        | 2500405      | 07107 | 2        | 194      |
| 2510206      | 07107 | 11       | 11       | 2500416      | 07107 | 2        | 172      |
| 2510302      | 07107 | 2        | 162      | 2500425      | 07107 | 2        | 36       |
| 2510477      | 07107 | 8        | 26       | 2500437      | 07107 | 2        | 48       |
| 2510509      | 07107 | 9        | 6        | 2500462      | 07107 | 5        | 26       |
| 2510625      | 07107 | 19       | 8        | 2500463      | 07107 | 2        | 152      |
| 2510625-1    | 07107 | 11       | 4        | 2500537      | 07107 | 1 3      | 8        |
| 2510625-2    | 07107 | 11       | 7        | 2500538      | 07107 | 1 3      | 10       |
| 2510625-3    | 07107 | 11       | 11       | 2500539      | 07107 | 1 3      | 11       |
| 2510625      | 07107 | 2        | 83       | 2500540      | 07107 | 1 3      | 12       |
| 2510627      | 07107 | 2        | 78       | 2500541      | 07107 | 1 3      | 13       |
| 2510629      | 07107 | 2        | 34       | 2500542      | 07107 | 1 3      | 14       |
| 2510629      | 07107 | 2        | 44       | 2500543      | 07107 | 1 3      | 16       |
| 2510631      | 07107 | 2        | 144      | 2500547      | 07107 | 2        | 184      |
| 25106316     | 07107 | 2        | 33       | 2500548      | 07107 | 6        | 64       |
| 25106317-1   | 07107 | 2        | 45       | 2500567      | 07107 | 2        | 60       |
| 25106317-2   | 07107 | 2        | 21       | 2500568      | 07107 | 7        | 79       |
| 25106318-1   | 07107 | 2        | 71       | 2500797      | 07107 | 2        | 9        |
| 25106318-2   | 07107 | 2        | 181      | 327302       | 07107 | 1 0      | 14       |
| 25106321     | 07107 | 2        | 69       | 327303       | 07107 | 1 0      | 12       |
| 25106325-502 | 07107 | 2        | 149      | 327304       | 07107 | 1 0      | 8        |
| 25106422     | 07107 | 2        | 129      | 327305       | 07107 | 1 0      | 3        |
| 25106459     | 07107 | 2 0      | 9        | 34130        | 00779 | 2        | 2        |
| 25106459     | 07107 | 2        | 161      | 34137        | 00779 | 2        | 3        |
| 25106459     | 07107 | 2        | 64       | 34138        | 00779 | 2        | 8        |
| 25106459-1   | 07107 | 2        | 72       | 382A023-3    | 06090 | 1 4      | 4        |
| 25106459-2   | 07107 | 2        | 91       | 382A023-3    | 06090 | 16       | 4        |
| 25106459-3   | 07107 | 2        | 98       | 382A023-3    | 06090 | 17       | 4        |
| 25106471     | 07107 | 2        | 13       | 382A023-3    | 06090 | 19       | 4        |
| 25106737     | 07107 | 2        | 43       | 382A023-3    | 06090 | 20       | 5        |
| 25106773     | 07107 | 10       | 5        | 382A023-3    | 06090 | 22       | 4        |
| 2510703      | 07107 | 8        | 16       | 382A023-3    | 06090 | 23       | 1        |
| 2510704-2    | 07107 | 8        | 21       | 4089-28      | 77045 | 11       | 9        |
| 25107442-3   | 07107 | 8        | 17       | 47400000-1A  | 86197 | 8        | 13       |
| 25107442-1   | 07107 | 8        | 25       | 51210-1      | 71468 | 20       | 7        |
| 25107543     | 07107 | 8        | 15       | 51210-1      | 71468 | 1 9      | 6        |
| 2510800      | 07107 | 2        | 75       | 51210-1      | 71468 | 2 1      | 2        |
| 2510833      | 07107 | 2        | 143      | 5832-2C      | 07107 | 7        | 74       |
| 2510834-2    | 07107 | 2        | 147      | 60           | 76545 | 2 3      | 3        |
| 2510835      | 07107 | 14       | 5        | 6009-8C      | 91506 | 5        | 19       |
| 2510890      | 07107 | 4        | 29       | 6009-8C      | 91506 | 6        | 56       |
| 2510899      | 07107 | 4        | 28       | 6009-8C      | 91506 | 7        | 67       |
| 2510943      | 07107 | 19       | 11       | 609709       | 07107 | 10       | 7        |
| 2510963      | 07107 | 20       | 12       | 628LACK      | 76545 | 2 3      | 2        |
| 2510963      | 07107 | 22       | 5        | 63073        | 10109 | 2        | 154      |
| 2510969      | 07107 | 2        | 53       | 63098        | 10109 | 7        | 56       |
| 2510970      | 07107 | 1 2      | 4        | 65111        | 10109 | 2        | 164      |
| 2510978      | 07107 | 2        | 169      | 71023        | 07107 | 1 0      | 13       |
| 2510990      | 07107 | 2        | 173      | 736185       | 07107 | 1 0      | 1        |
| 2511144      | 07107 | 1 9      | 17       | 736194       | 07107 | 9        | 7        |
| 2511145      | 07107 | 1 3      | 15       | 752440-126   | 56232 | 2        | 142      |
| 2511146      | 07107 | 1 3      | 9        | 752440-130   | 56232 | 2        | 76       |
| 251128J      | 07107 | 9        | 10       | 752440-226   | 56232 | 2 3      | 2        |
| 251129J      | 07107 | 13       | 4        | 752440-274   | 56232 | 2        | 163      |
| 2511330      | 07107 | 1 3      | 18       | 752440-278   | 56232 | 2        | 148      |
| 2511476      | 07107 | 2        | 54       | 800-030-1-4  | 02657 | 2        | 125      |
| 2511481      | 07107 | 13       | 5        | 800-030-6    | 02657 | 2        | 193      |
| 251164-901   | 07107 | 2        | 191      |              |       |          |          |
| 2517558      | 07107 | 1        | 2        |              |       |          |          |
| 2518334      | 07107 | 11       | 65       | 071020       | 07107 | 1 0      | 6        |
| 2518363      | 07107 | 11       | 3        | 071022       | 07107 | 2 0      | 2        |
| 2518389      | 07107 | 2        | 166      | 953-0950-400 | 83003 | 6        | 19       |

LATEST STOCK NUMBER ASSIGNMENTS

| STOCK NUMBER      | FIGURE NO. | ITEM NO. | STOCK NUMBER      | FIGURE NO. | ITEM NO. |
|-------------------|------------|----------|-------------------|------------|----------|
| 5946-00-050-0069  | 4          | 3        | 5365-00-663-2125  | 18         | 2        |
| 5910-00-051-4996  | 6          | 2        | 5905-00-683-7721  | 6          | 41       |
| 5305-00-054-5645  | 3          | 17       | 5905-00-683-7723  | 7          | 17       |
| 5305-00-054-5652  | 2          | 12       | 5905-00-686-3129  | 7          | 12       |
| 5305-00-061-0733  | 4          | 8        | 5905-00-687-0002  | 3          | 13       |
| 5905-00-061-0739  | 6          | 23       |                   |            |          |
| 5905-00-061-0739  | 6          | 52       | 5905-00-757-6838  | 6          | 26       |
| 5901-00-062-0031  | 6          | 15       | 5905-00-757-6838  | 7          | 36       |
| 5950-00-064-0718  | 6          | 47       | 6105-00-768-4974  | 11         | 13       |
| 5905-00-081-7349  | 6          | 25       | 5905-00-780-7488  | 6          | 25       |
| 5961-00-087-6047  | 4          | 1        | 5940-00-782-8942  | 3          | 20       |
| 5961-00-087-6047  | 5          | 7        | 5940-00-782-8942  | 5          | 30       |
| 5961-00-087-6047  | 6          | 16       | 5940-00-782-8942  | 6          | 68       |
| 5960-00-087-6047  | 7          | 10       | 6605-00-086-1120  | 8          | 17       |
| 5961-00-087-6047  | 12         | 2        |                   |            |          |
| 5999-00-089-3072  | 19         | 10       | 5310-00-801-8552  | 2          | 35       |
| 5999-00-089-3072  | 20         | 11       |                   |            |          |
| 5905-00-104-8352  | 7          | 25       | 5961-00-833-3043  | 6          | 18       |
| 5905-00-706-9344  | 5          | 11       | 5961-00-836-6667  | 5          | 8        |
| 5905-00-106-6922  | 4          | 7        | 5320-00-849-3139  | 6          | 54       |
| 5910-00-110-7332  | 2          | 66       | 5320-00-849-3139  | 7          | 70       |
| 5905-00-114-5378  | 5          | 15       | 5905-00-857-2440  | 7          | 47       |
| 5905-00-114-5378  | 6          | 39       | 5940-00-872-0888  | 2          | 7        |
| 59052-00-115-5056 | 7          | 14       | 5940-00-872-0888  | 14         | 3        |
| 5935-00-137-8879  | 19         | 6        | 5940-00-872-0888  | 17         | 2        |
| 5935-00-137-8879  | 20         | 7        | 5940-00-872-0888  | 20         | 4        |
| 5935-00-137-8879  | 21         | 2        | 5940-00-872-0888  | 22         | 3        |
| 5940-00-143-4775  | 2          | 60       | 5940-00-872-0888  | 24         | 1        |
| 5905-00-171-2004  | 5          | 13       | 5905-00-879-36936 | 6          | 25       |
| 5330-00-171-6497  | 2          | 193      | 5940-00-901-1405  | 2          | 63       |
| 5365-00-200-2637  | 8          | 24       | 5940-00-901-1405  | 11         | 1        |
| 5935-00-201-9712  | 17         | 8        | 5935-00-925-6226  | 2          | 127      |
| 6240-00-223-9100  | 2          | 116      | 5940-00-926-0012  | 7          | 68       |
| 5935-00-228-2754  | 19         | 7        | 5310-00-929-6395  | 2          | 31       |
| 5935-00-228-2754  | 20         | 8        | 5310-00-929-6395  | 4          | 25       |
| 5935-00-249-1313  | 2          | 134      | 5310-00-929-6395  | 6          | 59       |
| 5365-00-271-7354  | 16         | 2        | 5935-00-937-4905  | 16         | 7        |
| 5365-00-271-7354  | 17         | 5        | 5961-00-953-1952  | 5          | 10       |
| 5365-00-271-7354  | 19         | 2        | 5905-00-957-1998  | 3          | 16       |
| 5365-00-271-7354  | 20         | 2        | 5905-00-957-1998  | 7          | 65       |
| 5635-00-271-7354  | 21         | 5        | 5905-00-964-8654  | 4          | 11       |
| 5365-00-271-7354  | 24         | 6        | 5905-00-973-9225  | 6          | 35       |
| 5910-00-271-7490  | 7          | 9        | 5905-00-973-9230  | 6          | 20       |
| 5905-00-279-1890  | 6          | 42       | 4920-00-977-6791  | 6          | 9        |
| 5905-00-279-2519  | 5          | 13       | 5355-00-900-3173  | 2          | 141      |
| 5920-00-281-0210  | 2          | 121      | 5910-00-990-5466  | 2          | 86       |
| 5920-00-281-0210  | 13         | 6        | 5970-00-922-3470  | 14         | 4        |
| 6650-00-346-1567  | 10         | 11       | 5970-00-922-3470  | 16         | 4        |
| 6625-00-423-2183  | 1          | 1        | 5970-00-922-3470  | 17         | 4        |
| 5305-00-576-7679  | 4          | 27       | 5970-00-922-3470  | 19         | 4        |
| 5340-00-598-0597  | 2          | 42       | 5970-00-922-3470  | 20         | 5        |
| 5330-00-600-8373  | 2          | 125      | 5970-00-922-6470  | 22         | 4        |
| 5930-00-656-1582  | 2          | 124      | 5970-00-922-3470  | 23         | 1        |
| 5365-00-663-2125  | 15         | 3        | 5340-00-933-0879  | 2          | 192      |
| 5365-00-663-2125  | 17         | 3        | 5945-00-998-5479  | 12         | 1        |

LATEST PART NUMBER ASSIGNMENTS

| PART NUMBER  | FSCH  | FIGURE NO. | ITEM NO. | PART NUMBER  | FSCH  | FIGURE NO. | ITEM NO. |
|--------------|-------|------------|----------|--------------|-------|------------|----------|
| CL25DR250SP3 | 81349 | 6          | 2        | RCR20G164JS  | 81349 |            | 13       |
| CL330G060PHE | 81349 | 2          | 66       | RCR20G164JS  | 81349 | 5          | 39       |
| FT038002     | 81349 | 3          | 20       |              |       | 6          |          |
| FT038002     | 81349 | 5          | 30       |              |       |            |          |
| FT038002     | 81349 | 6          | 68       |              |       |            |          |
| JAN1M757A    | 81349 | 6          | 18       | RM67V101     | 81349 |            | 8        |
| JAN1M816     | 81349 | 6          | 8        | RM67V101     | 81349 | 4          | 23       |
| MILC39006-1  | 81349 | 5          | 9        | RM67V101     | 81349 | 6          | 52       |
|              |       | 7          |          | RM67V111     | 81349 | 7          | 47       |
| MILR6767-10  | 81349 |            | 1        | RM67V161     | 81349 | 7          | 25       |
| MS2006-156   | 98906 | 12         | 50       | RM67V271     | 81349 | 6          | 25       |
| MS114M106P   | 98906 | 2          | 127      | RM67V331     | 81349 | 6          | 25       |
| MS3823C18    | 98906 | 2          | 12       | RM68V101     | 81349 | 6          | 20       |
| MS51957-10   | 98906 | 3          | 17       | RM68V201     | 81349 | 6          | 35       |
| RCR20G393JS  | 81349 | 7          | 14       | 1M645        | 81350 | 6          | 10       |
| RCR20G101JS  | 81349 | 5          | 11       | 100-300-5-18 | 99378 | 7          | 61       |
| RCR20G161JS  | 81349 | 4          | 7        | 100-300-6-2  | 99378 | 6          | 69       |

NOTE: SEE PAGE 84 FOR ADDITIONAL STOCK NUMBER AND PART NUMBER ASSIGNMENTS

## ADDITIONAL LATEST ASSIGNMENTS

| STOCK NUMBER     | FIG.<br>NO. | ITEM<br>NO. |
|------------------|-------------|-------------|
| 5905-00-195-6792 | 7           | 17          |
| 5905-00-295-9482 | 7           | 17          |
| 5905-00-279-3509 | 7           | 17          |
| 5020-00-280-4465 | 2           | 122         |
| 5920-00-280-4465 | 13          | 7           |
| 5935-00-295-6849 | 17          | 9           |
| 5905-00-799-4163 | 7           | 57          |
| 5340-00-860-9057 | 4           | 22          |
| 5340-00-828-9057 | 12          | 6           |

## ADDITIONAL LATEST PART NUMBER ASSIGNMENTS

| P A R T     | FSCH  | FIG.<br>NO. | ITEM<br>NO. |
|-------------|-------|-------------|-------------|
| PG2A250V1AS | 81349 | 2           | 122         |
| PG2A250V1AS | 81349 | 13          | 7           |
| K06-19-1-2  | 71468 | 17          | 9           |
| RCR126153JS | 81349 | 7           | 25          |
| RC206F681J  | 81349 | 7           | 17          |
| RC206F751J  | 81349 | 7           | 17          |
| RC206F911J  | 81349 | 7           | 17          |

U.S. GOVERNMENT PRINTING OFFICE: 1977-700-022-229

By Order of the Secretary of the Army:

**BERNARD W. ROGERS**  
*General, United States Army*  
*Chief of Staff*

**Official:**  
**PAUL T. SMITH**  
*Major General, United States Army*  
*The Adjutant General*

**Distribution:**  
To be distributed in accordance with DA Form 12-36A, Direct and General Support maintenance requirements for ANASM-225.



THEN... JOT DOWN THE DOPE ABOUT IT ON THIS FORM, TEAR IT OUT, FOLD IT AND DROP IT IN THE MAIL!

# SOMETHING WRONG WITH THIS MANUAL?

FROM: (YOUR UNIT'S COMPLETE ADDRESS)

Commander  
 Stateside Army Depot  
 ATTN: AMSTA-US  
 Stateside, N.J. 07703

DATE 10 July 1975

PUBLICATION NUMBER

TM 11-5840-340-12

DATE

23 Jan 74

TITLE

Radar Set AN/SPS-76

BE EXACT... PIN-POINT WHERE IT IS

IN THIS SPACE TELL WHAT IS WRONG AND WHAT SHOULD BE DONE ABOUT IT:

| PAGE NO. | PARA-GRAPH | FIGURE NO. | TABLE NO. |
|----------|------------|------------|-----------|
| 2-25     | 2-28       |            |           |
| 3-10     | 3-3        |            | 3-1       |
| 5-6      | 5-8        |            |           |
|          |            | F03        |           |

Recommend that the installation antenna alignment procedure be changed throughout to specify a 2° IFF antenna lag rather than 1°.

REASON: Experience has shown that with only a 1° lag, the antenna servo system is too sensitive to wind gusting in excess of 20 knots, and has a tendency to rapidly accelerate and decelerate as it hunts, causing strain to the drive train. Hunting is minimized by adjusting the lag to 2° without degradation of operation.

Item 5, Function column. Change "2 db" to "3db."

REASON: The adjustment procedure for the TRANS POWER FAULT indicator calls for a 3 db (500 watts) adjustment to light the TRANS POWER FAULT indicator.

Add step f.1 to read, "Replace cover plate removed in step e.1, above."

REASON: To replace the cover plate.

Zone C 3. On J1-2, change "+24 VDC to "+5 VDC."

REASON: This is the output line of the 5 VDC power supply. + 24 VDC is the input voltage.

TEAR ALONG DOTTED LINE

TYPED NAME, GRADE OR TITLE, AND TELEPHONE NUMBER

SSG I. M. DeSpirito 999-1776

SIGN HERE:

*SSG I. M. DeSpirito*

DA FORM 2028-2 (TEST) 1 AUG 75

P.S.—IF YOUR OUTFIT WANTS TO KNOW ABOUT YOUR MANUAL "FIND" MAKE A CARBON COPY OF THIS AND GIVE IT TO YOUR HEADQUARTERS.

HISA 1686-75



FILL IN YOUR  
UNIT'S ADDRESS

FOLD BACK

DEPARTMENT OF THE ARMY

POSTAGE AND FEES PAID  
DEPARTMENT OF THE ARMY  
BCD-41A



OFFICIAL BUSINESS  
PENALTY FOR PRIVATE USE, \$300

Commander  
US Army Electronics Command  
ATTN: DRSEL-MA-Q  
Fort Monmouth, New Jersey 07703

FOLD BACK

REVERSE OF DA FORM 2024 (1987)





# SOMETHING WRONG WITH THIS MANUAL?

THEN... JOT DOWN THE DOPE ABOUT IT ON THIS FORM, TEAR IT OUT, FOLD IT AND DROP IT IN THE MAIL!

FROM: (YOUR UNIT'S COMPLETE ADDRESS)

DATE

PUBLICATION NUMBER

DATE

TITLE

BE EXACT... PIN-POINT WHERE IT IS

IN THIS SPACE TELL WHAT IS WRONG AND WHAT SHOULD BE DONE ABOUT IT:

| PAGE NO. | PARA-GRAPH | FIGURE NO. | TABLE NO. |
|----------|------------|------------|-----------|
|----------|------------|------------|-----------|

TEAR ALONG DOTTED LINE

TYPED NAME, GRADE OR TITLE, AND TELEPHONE NUMBER

SIGN HERE:

DA FORM 2028-2 (TEST)  
1 AUG 74

P.S.--IF YOUR OUTFIT WANTS TO KNOW ABOUT YOUR MANUAL "FIND" MAKE A CARBON COPY OF THIS AND GIVE IT TO YOUR HEADQUARTERS.

FILL IN YOUR  
UNIT'S ADDRESS

FOLD BACK

DEPARTMENT OF THE ARMY

\_\_\_\_\_  
\_\_\_\_\_

OFFICIAL BUSINESS  
PENALTY FOR PRIVATE USE, \$300

POSTAGE AND FEES PAID  
DEPARTMENT OF THE ARMY  
DOD-818



Commander  
US Army Electronics Command  
ATTN: BRSEL-MA-Q  
Fort Monmouth, New Jersey 07703

FOLD BACK

DEPARTMENT OF THE ARMY  
US ARMY AG PUBLICATIONS CENTER  
1400 GIBBSON ROAD  
ST. LOUIS, MISSOURI 63114

OFFICIAL BUSINESS  
PENALTY FOR PRIVATE USE \$300

POSTAGE AND FEES PAID  
DEPARTMENT OF THE ARMY  
GPO 314



**END**

**02-05-83**

**DATE**



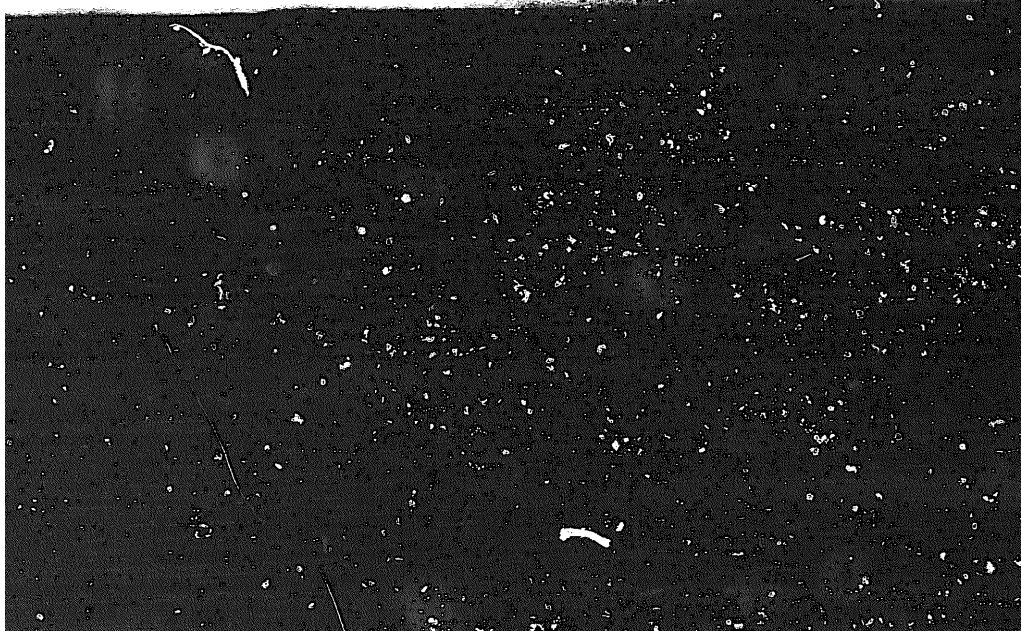

MICROFORM TEST TARGET

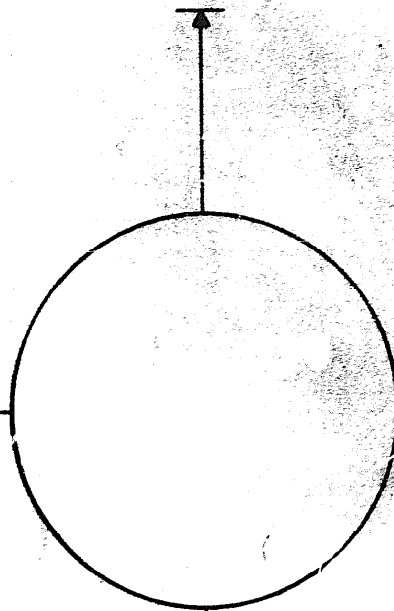
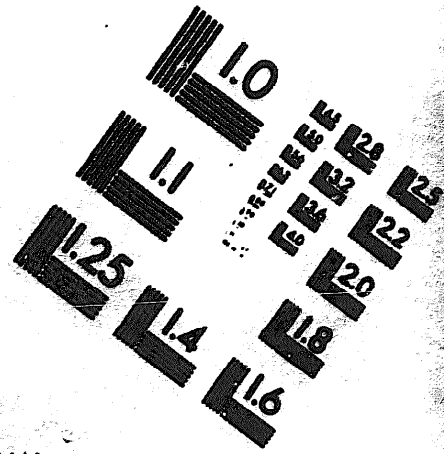
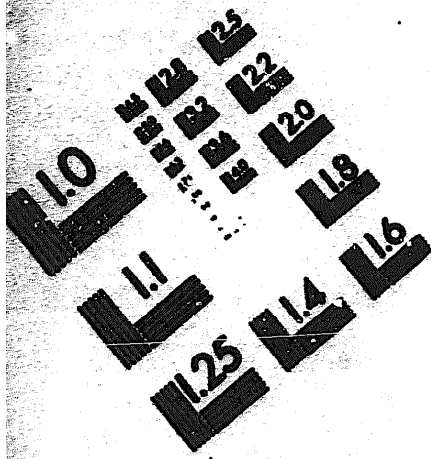

150 MM

1.0 mm (e= .51 mm)

ABCDEFGHIJKLMN OPQRSTUVWXYZ 1234567890  
abcdefghijklmnopqrstuvwxyz %&' / # 1/2 1/4 3/4 —+ x & @ \*

1.5 mm (e= 1.09 mm)

ABCDEFGHIJKLMN OPQRSTUVWXYZ 1234567890  
abcdefghijklmnopqrstuvwxyz %&' / # 1/2 1/4 3/4 —+ x & @ \*

2.0 mm (e= 1.37 mm)

ABCDEFGHIJKLMN OPQRSTUVWXYZ  
abcdefghijklmnopqrstuvwxyz  
1234567890 %&' / # 1/2 1/4 3/4 —+ x & @ \*

2.5 mm (e= 1.77 mm)

ABCDEFGHIJKLMN OPQRSTUVWXYZ  
abcdefghijklmnopqrstuvwxyz  
1234567890 %&' / # 1/2 1/4 3/4 —+ x & @ \*

1.0 mm (e= .51 mm)

ABCDEFGHIJKLMN OPQRSTUVWXYZ 1234567890  
abcdefghijklmnopqrstuvwxyz %&' / # 1/2 1/4 3/4 —+ x & @ \*

1.5 mm (e= 1.09 mm)

ABCDEFGHIJKLMN OPQRSTUVWXYZ 1234567890  
abcdefghijklmnopqrstuvwxyz %&' / # 1/2 1/4 3/4 —+ x & @ \*

2.0 mm (e= 1.37 mm)

ABCDEFGHIJKLMN OPQRSTUVWXYZ  
abcdefghijklmnopqrstuvwxyz  
1234567890 %&' / # 1/2 1/4 3/4 —+ x & @ \*

2.5 mm (e= 1.77 mm)

ABCDEFGHIJKLMN OPQRSTUVWXYZ  
abcdefghijklmnopqrstuvwxyz  
1234567890 %&' / # 1/2 1/4 3/4 —+ x & @ \*

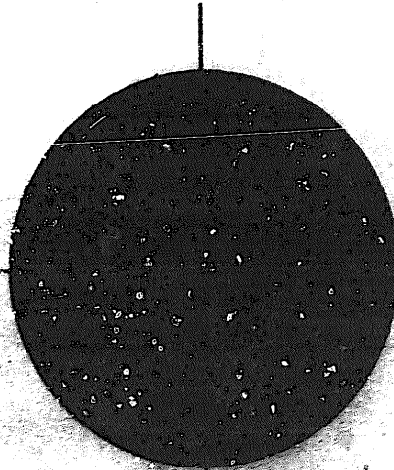
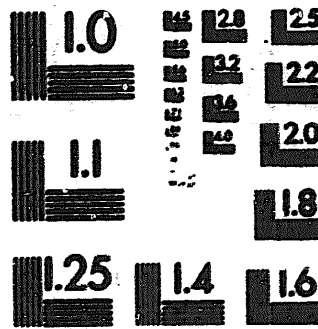

200 MM

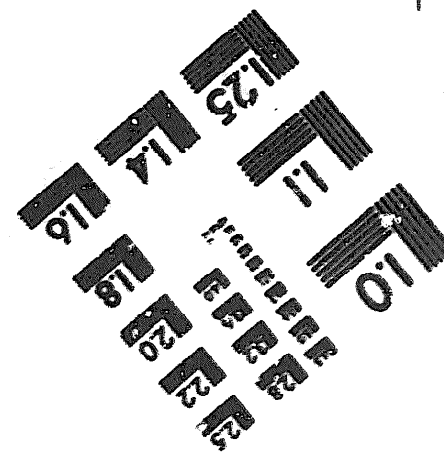

250 MM